

ARCHITECTURAL GRATES + DRAINS



TM

Stormtech Product Guide 2020/21





Stormtech Product Guide

Contents

Linear Drains

100 Range 100mm wide grate	PAGE 1 - 14
65 Range 65mm wide grate	PAGE 15 - 33
38 Range 38mm wide grate	PAGE 34 - 35
Threshold Range	PAGE 36 - 38
Vinyl Clamp Range	PAGE 39
Special Assembly + Slot Drain High Performance Outdoor Drainage	PAGE 40 - 41
Accessories + Finishes	PAGE 42 - 43

Floor Wastes

Square Range	PAGE 44 - 45
---------------------	--------------

Custom

Custom Fabrication	PAGE 46 - 47
---------------------------	--------------

Additional Information

Hydraulic Guide	PAGE 48
Product Care	PAGE 48
Grate Styles + Finishes	PAGE 49

Ordering Linear Drainage 3 ways to order Stormtech

Fixed Length Units

Fully finished stainless steel linear drainage unit ready for installation.

Centre Outlet Position

› NO ASSEMBLY REQUIRED

Made-to-Length Units

Custom length, fully finished stainless steel drainage unit ready to install.

Custom Outlet Position

› NO ASSEMBLY REQUIRED

Modular Kits

Adjustable length design for maximum flexibility and ease of installation.

Stainless Steel or uPVC Channel + Fittings

› TRIM AND INSTALL

Minimum Charge Rates By Length

1000mm Minimum

Made-to-Length with wall/floor flange
Vinyl Clamp / Threshold Drainage
Special Finishes

800mm Minimum

Made-to-Length

Product Codes Understanding Stormtech product codes

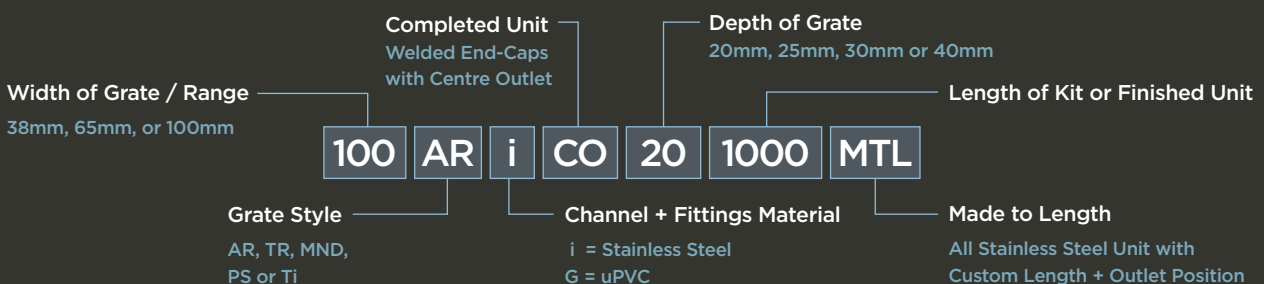

100 Range

- ✓ 100mm Grate Width
- ✓ 23mm - 42mm Channel Depth
- ✓ Stainless Steel or uPVC Drainage Channel
- ✓ Floor + Wall Flange Options

Made-to-Length Depth: 23mm

316 MARINE GRADE
STAINLESS STEEL

OPTIONAL FINISHES
SEE PAGE 49

PRODUCT CODE	DESCRIPTION	WIDTH x DEPTH	OUTLET SIZE	LENGTH
 100ARI20MTL	All stainless steel drainage unit made to length with specified outlet position. Premium Architectural Grate 2mm wire / 2.5mm gap Finish: Stainless Steel	106mm x 23mm	DN40 / DN50 DN65 / DN80 DN100	As Required
 100TRI20MTL	All stainless steel drainage unit made to length with specified outlet position. Standard Grate 3mm wire / 5mm gap Finish: Stainless Steel	106mm x 23mm	DN40 / DN50 DN65 / DN80 DN100	As Required
 100Ti20MTL	All stainless steel drainage unit made to length with specified outlet position. Tile Insert / 1.5mm thick Finish: Stainless Steel	106mm x 23mm Suits tiles up to 10mm thick	DN40 / DN50 DN65 / DN80 DN100	As Required
 100TiX20MTL	All stainless steel drainage unit made to length with specified outlet position. Tile Insert Single Slot / 1.5mm thick Finish: Stainless Steel	106mm x 23mm Suits tiles up to 10mm thick	DN40 / DN50 DN65 / DN80 DN100	As Required
 100MNDi20MTL	All stainless steel drainage unit made to length with specified outlet position. Marc Newson Design Grate Finish: Stainless Steel	106mm x 23mm	DN40 / DN50 DN65 / DN80 DN100	As Required
 100PSi20MTL	All stainless steel drainage unit made to length with specified outlet position. Punched Slot Grate Finish: Stainless Steel	106mm x 23mm	DN40 / DN50 DN65 / DN80 DN100	As Required
 100PPSi20MTL	All stainless steel drainage unit made to length with specified outlet position. Punched Perpendicular Slot Grate Finish: Stainless Steel	106mm x 23mm	DN40 / DN50 DN65 / DN80 DN100	As Required
 100PASI20MTL	All stainless steel drainage unit made to length with specified outlet position. Punched Angle Slot Grate Finish: Stainless Steel	106mm x 23mm	DN40 / DN50 DN65 / DN80 DN100	As Required
 100FTi20MTL	All stainless steel drainage unit made to length with specified outlet position. Flat Top Grate Finish: Stainless Steel	106mm x 23mm	DN40 / DN50 DN65 / DN80 DN100	As Required

100 Range

Made-to-Length Depth: 31mm – 42mm

316 MARINE GRADE
STAINLESS STEEL

OPTIONAL FINISHES
SEE PAGE 49



	PRODUCT CODE	DESCRIPTION	WIDTH x DEPTH	OUTLET SIZE	LENGTH
	100Tii30MTL	All stainless steel drainage unit made to length with specified outlet position. Tile Insert / 3mm thick Finish: Stainless Steel	106mm x 31mm Suits tiles up to 12mm thick	DN40 / DN50 DN65 / DN80 DN100	As Required
	100ARi40MTL	All stainless steel drainage unit made to length with specified outlet position. Premium Architectural Grate 2mm wire / 2.5mm gap Finish: Stainless Steel	106mm x 42mm	DN40 / DN50 DN65 / DN80 DN100	As Required
	100TRi40MTL	All stainless steel drainage unit made to length with specified outlet position. Standard grate 3mm wire / 5mm gap Finish: Stainless Steel	106mm x 42mm	DN40 / DN50 DN65 / DN80 DN100	As Required
	100Tii40MTL	All stainless steel drainage unit made to length with specified outlet position. Tile Insert / 3mm thick Finish: Stainless Steel	106mm x 42mm Suits tiles up to 25mm thick	DN40 / DN50 DN65 / DN80 DN100	As Required
	100PSi40MTL	All stainless steel drainage unit made to length with specified outlet position. Punched Slot Grate Finish: Stainless Steel	106mm x 42mm	DN40 / DN50 DN65 / DN80 DN100	As Required

800mm MINIMUM CHARGE FOR ALL MADE-TO-LENGTH DRAINS

Made-to-Length With Wall / Floor Flange

316 MARINE GRADE
STAINLESS STEEL

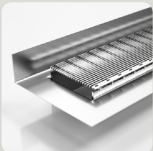
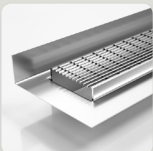
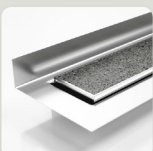
OPTIONAL FINISHES
SEE PAGE 49

	PRODUCT CODE	DESCRIPTION	GRATE WIDTH	OUTLET SIZE	LENGTH
	100ARiMTLF	All stainless steel unit made to length with specified outlet position and specified floor and/or wall flanges. Premium Architectural Grate 2mm wire / 2.5mm gap Finish: Stainless Steel	Grate Width: 100mm + Flange	DN40 / DN50 DN65 / DN80 DN100	As Required
	100TRiMTLF	All stainless steel unit made to length with specified outlet position and specified floor and/or wall flanges. Standard Grate 3mm wire / 5mm gap Finish: Stainless Steel	Grate Width: 100mm + Flange	DN40 / DN50 DN65 / DN80 DN100	As Required
	100TiiMTLF	All stainless steel unit made to length with specified outlet position and specified floor and/or wall flanges. Tile Insert Finish: Stainless Steel	Grate Width: 100mm + Flange Suits tiles up to 12mm thick	DN40 / DN50 DN65 / DN80 DN100	As Required
	100PSiMTLF	All stainless steel unit made to length with specified outlet position and specified floor and/or wall flanges. Punched Slot Grate Finish: Stainless Steel	Grate Width: 100mm + Flange	DN40 / DN50 DN65 / DN80 DN100	As Required

Made-to-Length With Wall / Floor Flange

316 MARINE GRADE
STAINLESS STEEL

OPTIONAL FINISHES
SEE PAGE 49



PRODUCT CODE	DESCRIPTION	GRATE WIDTH	OUTLET SIZE	LENGTH
100PPSiMTLF	All stainless steel unit made to length with specified outlet position and specified floor and/or wall flanges. Punched Perpendicular Slot Grate Finish: Stainless Steel	Grate Width: 100mm + Flange	DN40 / DN50 DN65 / DN80 DN100	As Required

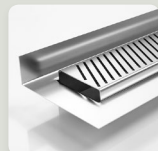

100PASiMTLF	All stainless steel unit made to length with specified outlet position and specified floor and/or wall flanges. Punched Angle Slot Grate Finish: Stainless Steel	Grate Width: 100mm + Flange	DN40 / DN50 DN65 / DN80 DN100	As Required
--------------------	---	--------------------------------	-------------------------------------	-------------

1000mm MINIMUM CHARGE FOR ALL MADE-TO-LENGTH DRAINS WITH FLANGES

Fixed-Length Units With Centre Outlet

316 MARINE GRADE
STAINLESS STEEL

OPTIONAL FINISHES
SEE PAGE 49



PRODUCT CODE	DESCRIPTION	WIDTH x DEPTH	OUTLET SIZE	LENGTH
100ARiCO20-0900	Complete stainless steel drainage unit with centre outlet. Premium Architectural Grate 2mm wire / 2.5mm gap Finish: Stainless Steel	106mm x 23mm	DN80	900mm
100ARiCO20-1000	Complete stainless steel drainage unit with centre outlet. Premium Architectural Grate 2mm wire / 2.5mm gap Finish: Stainless Steel	106mm x 23mm	DN80	1000mm
100ARiCO20-1200	Complete stainless steel drainage unit with centre outlet. Premium Architectural Grate 2mm wire / 2.5mm gap Finish: Stainless Steel	106mm x 23mm	DN80	1200mm
100ARiCO20-1500	Complete stainless steel drainage unit with centre outlet. Premium Architectural Grate 2mm wire / 2.5mm gap Finish: Stainless Steel	106mm x 23mm	DN80	1500mm



100TRiCO20-0900	Complete stainless steel drainage unit with centre outlet. Standard grate 3mm wire / 5mm gap Finish: Stainless Steel	106mm x 23mm	DN80	900mm
100TRiCO20-1000	Complete stainless steel drainage unit with centre outlet. Standard grate 3mm wire / 5mm gap Finish: Stainless Steel	106mm x 23mm	DN80	1000mm
100TRiCO20-1200	Complete stainless steel drainage unit with centre outlet. Standard grate 3mm wire / 5mm gap Finish: Stainless Steel	106mm x 23mm	DN80	1200mm
100TRiCO20-1500	Complete stainless steel drainage unit with centre outlet. Standard grate 3mm wire / 5mm gap Finish: Stainless Steel	106mm x 23mm	DN80	1500mm

Fixed-Length Units With Centre Outlet

316 MARINE GRADE
STAINLESS STEEL

OPTIONAL FINISHES
SEE PAGE 49

	PRODUCT CODE	DESCRIPTION	WIDTH x DEPTH	OUTLET SIZE	LENGTH
	100TiCO20-0900	Complete stainless steel drainage unit with centre outlet. Tile Insert / 1.5mm thick Finish: Stainless Steel	106mm x 23mm Suits tiles up to 10mm thick	DN80	900mm
	100TiCO20-1000	Complete stainless steel drainage unit with centre outlet. Tile Insert / 1.5mm thick Finish: Stainless Steel	106mm x 23mm Suits tiles up to 10mm thick	DN80	1000mm
	100TiCO20-1200	Complete stainless steel drainage unit with centre outlet. Tile Insert / 1.5mm thick Finish: Stainless Steel	106mm x 23mm Suits tiles up to 10mm thick	DN80	1200mm
	100TiCO30-0900	Complete stainless steel drainage unit with centre outlet. Tile Insert / 3mm thick Finish: Stainless Steel	106mm x 31mm Suits tiles up to 12mm thick	DN80	900mm
	100TiCO30-1000	Complete stainless steel drainage unit with centre outlet. Tile Insert / 3mm thick Finish: Stainless Steel	106mm x 31mm Suits tiles up to 12mm thick	DN80	1000mm
	100TiCO30-1200	Complete stainless steel drainage unit with centre outlet. Tile Insert / 3mm thick Finish: Stainless Steel	106mm x 31mm Suits tiles up to 12mm thick	DN80	1200mm
	100MNDiCO20-0900	Complete stainless steel drainage unit with centre outlet. Marc Newson Design Grate Finish: Stainless Steel	106mm x 23mm	DN80	900mm
	100MNDiCO20-1000	Complete stainless steel drainage unit with centre outlet. Marc Newson Design Grate Finish: Stainless Steel	106mm x 23mm	DN80	1000mm
	100MNDiCO20-1200	Complete stainless steel drainage unit with centre outlet. Marc Newson Design Grate Finish: Stainless Steel	106mm x 23mm	DN80	1200mm
	100MNDiCO20-1500	Complete stainless steel drainage unit with centre outlet. Marc Newson Design Grate Finish: Stainless Steel	106mm x 23mm	DN80	1500mm
	100PSiCO20-0900	Complete stainless steel drainage unit with centre outlet. Punched Slot Grate Finish: Stainless Steel	106mm x 23mm	DN80	900mm
	100PSiCO20-1000	Complete stainless steel drainage unit with centre outlet. Punched Slot Grate Finish: Stainless Steel	106mm x 23mm	DN80	1000mm
	100PSiCO20-1200	Complete stainless steel drainage unit with centre outlet. Punched Slot Grate Finish: Stainless Steel	106mm x 23mm	DN80	1200mm
	100PSiCO20-1500	Complete stainless steel drainage unit with centre outlet. Punched Slot Grate Finish: Stainless Steel	106mm x 23mm	DN80	1500mm

Modular Kits All Stainless Steel

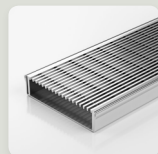
316 MARINE GRADE
STAINLESS STEELOPTIONAL FINISHES
SEE PAGE 49

PRODUCT CODE	KIT CONTENTS	WIDTH x DEPTH	OUTLET SIZE	LENGTH
100ARi20-0900	1 x 900mm Premium Architectural Grate 2mm wire / 2.5mm gap 1 x 1500mm Stainless Steel Channel with Punched Outlet 500mm from end 1 x Outlet Extender 2 x Stainless Steel End Caps Finish: Stainless Steel	106mm x 23mm	DN100 (default) DN80 / DN50	Up to 900mm
100ARi20-1000	1 x 1000mm Premium Architectural Grate 2mm wire / 2.5mm gap 1 x 1500mm Stainless Steel Channel with Punched Outlet 500mm from end 1 x Outlet Extender 2 x Stainless Steel End Caps Finish: Stainless Steel	106mm x 23mm	DN100 (default) DN80 / DN50	Up to 1000mm
100ARi20-1200	1 x 1200mm Premium Architectural Grate 2mm wire / 2.5mm gap 1 x 1800mm Stainless Steel Channel with Punched Outlet 600mm from end 1 x Outlet Extender 2 x Stainless Steel End Caps Finish: Stainless Steel	106mm x 23mm	DN100 (default) DN80 / DN50	Up to 1200mm
100ARi20-1500	1 x 1500mm Premium Architectural Grate 2mm wire / 2.5mm gap 1 x 2400mm Stainless Steel Channel with Punched Outlet 800mm from end 1 x Outlet Extender 2 x Stainless Steel End Caps Finish: Stainless Steel	106mm x 23mm	DN100 (default) DN80 / DN50	Up to 1500mm
100ARi20-1800	2 x 900mm Premium Architectural Grate 2mm wire / 2.5mm gap 1 x 3000mm Stainless Steel Channel with Punched Outlet 1000mm from end 1 x Outlet Extender 2 x Stainless Steel End Caps Finish: Stainless Steel	106mm x 23mm	DN100 (default) DN80 / DN50	Up to 1800mm
100ARi20-1900	1 x 900mm Premium Architectural Grate 2mm wire / 2.5mm gap 1 x 1000mm Premium Architectural Grate 1 x 3000mm Stainless Steel Channel with Punched Outlet 1000mm from end 1 x Outlet Extender 2 x Stainless Steel End Caps Finish: Stainless Steel	106mm x 23mm	DN100 (default) DN80 / DN50	Up to 1900mm
100ARi20-2000	2 x 1000mm Premium Architectural Grate 2mm wire / 2.5mm gap 1 x 3000mm Stainless Steel Channel with Punched Outlet 1000mm from end 1 x Outlet Extender 2 x Stainless Steel End Caps Finish: Stainless Steel	106mm x 23mm	DN100 (default) DN80 / DN50	Up to 2000mm

LONGER LENGTHS AVAILABLE ON REQUEST



100TRi20-0900	1 x 900mm Standard Grate 3mm wire / 5mm gap 1 x 1500mm Stainless Steel Channel with Punched Outlet 500mm from end 1 x Outlet Extender 2 x Stainless Steel End Caps Finish: Stainless Steel	106mm x 23mm	DN100 (default) DN80 / DN50	Up to 900mm
100TRi20-1000	1 x 1000mm Standard Grate 3mm wire / 5mm gap 1 x 1500mm Stainless Steel Channel with Punched Outlet 500mm from end 1 x Outlet Extender 2 x Stainless Steel End Caps Finish: Stainless Steel	106mm x 23mm	DN100 (default) DN80 / DN50	Up to 1000mm

PRODUCT CODE	KIT CONTENTS	WIDTH x DEPTH	OUTLET SIZE	LENGTH
100TRi20-1200	1 x 1200mm Standard Grate 3mm wire / 5mm gap 1 x 1800mm Stainless Steel Channel with Punched Outlet 600mm from end 1 x Outlet Extender 2 x Stainless Steel End Caps Finish: Stainless Steel	106mm x 23mm	DN100 (default) DN80 / DN50	Up to 1200mm
100TRi20-1500	1 x 1500mm Standard Grate 3mm wire / 5mm gap 1 x 2400mm Stainless Steel Channel with Punched Outlet 800mm from end 1 x Outlet Extender 2 x Stainless Steel End Caps Finish: Stainless Steel	106mm x 23mm	DN100 (default) DN80 / DN50	Up to 1500mm
100TRi20-1800	2 x 900mm Standard Grate 3mm wire / 5mm gap 1 x 3000mm Stainless Steel Channel with Punched Outlet 1000mm from end 1 x Outlet Extender 2 x Stainless Steel End Caps Finish: Stainless Steel	106mm x 23mm	DN100 (default) DN80 / DN50	Up to 1800mm
100TRi20-1900	1 x 900mm Standard Grate 3mm wire / 5mm gap 1 x 1000mm Standard Grate 1 x 3000mm Stainless Steel Channel with Punched Outlet 1000mm from end 1 x Outlet Extender 2 x Stainless Steel End Caps Finish: Stainless Steel	106mm x 23mm	DN100 (default) DN80 / DN50	Up to 1900mm
100TRi20-2000	2 x 1000mm Standard Grate 3mm wire / 5mm gap 1 x 3000mm Stainless Steel Channel with Punched Outlet 1000mm from end 1 x Outlet Extender 2 x Stainless Steel End Caps Finish: Stainless Steel	106mm x 23mm	DN100 (default) DN80 / DN50	Up to 2000mm

LONGER LENGTHS AVAILABLE ON REQUEST



100Ti20-0900	1 x 900mm Tile Insert / 1.5mm thick 1 x 1500mm Stainless Steel Channel with Punched Outlet 500mm from end 1 x Outlet Extender 2 x Stainless Steel End Caps Finish: Stainless Steel	106mm x 23mm Suits tiles up to 10mm thick	DN100 (default) DN80 / DN50	Up to 900mm
100Ti20-1000	1 x 1000mm Tile Insert / 1.5mm thick 1 x 1500mm Stainless Steel Channel with Punched Outlet 500mm from end 1 x Outlet Extender 2 x Stainless Steel End Caps Finish: Stainless Steel	106mm x 23mm Suits tiles up to 10mm thick	DN100 (default) DN80 / DN50	Up to 1000mm
100Ti20-1200	1 x 1200mm Tile Insert / 1.5mm thick 1 x 1800mm Stainless Steel Channel with Punched Outlet 600mm from end 1 x Outlet Extender 2 x Stainless Steel End Caps Finish: Stainless Steel	106mm x 23mm Suits tiles up to 10mm thick	DN100 (default) DN80 / DN50	Up to 1200mm
100Ti20-1500	1 x 1500mm Tile Insert / 1.5mm thick 1 x 2400mm Stainless Steel Channel with Punched Outlet 800mm from end 1 x Outlet Extender 2 x Stainless Steel End Caps Finish: Stainless Steel	106mm x 23mm Suits tiles up to 10mm thick	DN100 (default) DN80 / DN50	Up to 1500mm
100Ti20-1800	2 x 900mm Tile Insert / 1.5mm thick 1 x 3000mm Stainless Steel Channel with Punched Outlet 1000mm from end 1 x Outlet Extender 2 x Stainless Steel End Caps Finish: Stainless Steel	106mm x 23mm Suits tiles up to 10mm thick	DN100 (default) DN80 / DN50	Up to 1800mm

Modular Kits All Stainless Steel

316 MARINE GRADE
STAINLESS STEEL

OPTIONAL FINISHES
SEE PAGE 49

PRODUCT CODE	KIT CONTENTS	WIDTH x DEPTH	OUTLET SIZE	LENGTH
100Ti20-2000	2 x 1000mm Tile Insert / 1.5mm thick 1 x 3000mm Stainless Steel Channel with Punched Outlet 1000mm from end 1 x Outlet Extender 2 x Stainless Steel End Caps Finish: Stainless Steel	106mm x 23mm Suits tiles up to 10mm thick	DN100 (default) DN80 / DN50	Up to 2000mm

LONGER LENGTHS AVAILABLE ON REQUEST



100MNDi20-0900	1 x 900mm Marc Newson Design Grate 1 x 1500mm Stainless Steel Channel with Punched Outlet 500mm from end 1 x Outlet Extender 2 x Stainless Steel End Caps Finish: Stainless Steel	106mm x 23mm	DN100 (default) DN80 / DN50	Up to 900mm
100MNDi20-1000	1 x 1000mm Marc Newson Design Grate 1 x 1500mm Stainless Steel Channel with Punched Outlet 500mm from end 1 x Outlet Extender 2 x Stainless Steel End Caps Finish: Stainless Steel	106mm x 23mm	DN100 (default) DN80 / DN50	Up to 1000mm
100MNDi20-1200	1 x 1200mm Marc Newson Design Grate 1 x 1800mm Stainless Steel Channel with Punched Outlet 600mm from end 1 x Outlet Extender 2 x Stainless Steel End Caps Finish: Stainless Steel	106mm x 23mm	DN100 (default) DN80 / DN50	Up to 1200mm
100MNDi20-1500	1 x 1500mm Marc Newson Design Grate 1 x 2400mm Stainless Steel Channel with Punched Outlet 800mm from end 1 x Outlet Extender 2 x Stainless Steel End Caps Finish: Stainless Steel	106mm x 23mm	DN100 (default) DN80 / DN50	Up to 1500mm
100MNDi20-1800	2 x 900mm Marc Newson Design Grate 1 x 3000mm Stainless Steel Channel with Punched Outlet 1000mm from end 1 x Outlet Extender 2 x Stainless Steel End Caps Finish: Stainless Steel	106mm x 23mm	DN100 (default) DN80 / DN50	Up to 1800mm
100MNDi20-1900	1 x 900mm Marc Newson Design Grate 1 x 1000mm Marc Newson Design Grate 1 x 3000mm Stainless Steel Channel with Punched Outlet 1000mm from end 1 x Outlet Extender 2 x Stainless Steel End Caps Finish: Stainless Steel	106mm x 23mm	DN100 (default) DN80 / DN50	Up to 1900mm
100MNDi20-2000	2 x 1000mm Marc Newson Design Grate 1 x 3000mm Stainless Steel Channel with Punched Outlet 1000mm from end 1 x Outlet Extender 2 x Stainless Steel End Caps Finish: Stainless Steel	106mm x 23mm	DN100 (default) DN80 / DN50	Up to 2000mm

LONGER LENGTHS AVAILABLE ON REQUEST



100PSi20-0900	1 x 900mm Punched Slot Grate 1 x 1500mm Stainless Steel Channel with Punched Outlet 500mm from end 1 x Outlet Extender 2 x Stainless Steel End Caps Finish: Stainless Steel	106mm x 23mm	DN100 (default) DN80 / DN50	Up to 900mm
100PSi20-1000	1 x 1000mm Punched Slot Grate 1 x 1500mm Stainless Steel Channel with Punched Outlet 500mm from end 1 x Outlet Extender 2 x Stainless Steel End Caps Finish: Stainless Steel	106mm x 23mm	DN100 (default) DN80 / DN50	Up to 1000mm

100 Range

Modular Kits All Stainless Steel

316 MARINE GRADE
STAINLESS STEEL

OPTIONAL FINISHES
SEE PAGE 49

PRODUCT CODE	KIT CONTENTS	WIDTH x DEPTH	OUTLET SIZE	LENGTH
100PSi20-1200	1 x 1200mm Punched Slot Grate 1 x 1800mm Stainless Steel Channel with Punched Outlet 600mm from end 1 x Outlet Extender 2 x Stainless Steel End Caps Finish: Stainless Steel	106mm x 23mm	DN100 (default) DN80 / DN50	Up to 1200mm
100PSi20-1500	1 x 1500mm Punched Slot Grate 1 x 2400mm Stainless Steel Channel with Punched Outlet 800mm from end 1 x Outlet Extender 2 x Stainless Steel End Caps Finish: Stainless Steel	106mm x 23mm	DN100 (default) DN80 / DN50	Up to 1500mm
100PSi20-1800	2 x 900mm Punched Slot Grate 1 x 3000mm Stainless Steel Channel with Punched Outlet 1000mm from end 1 x Outlet Extender 2 x Stainless Steel End Caps Finish: Stainless Steel	106mm x 23mm	DN100 (default) DN80 / DN50	Up to 1800mm
100PSi20-1900	1 x 900mm Punched Slot Grate 1 x 1000mm Punched Slot Grate 1 x 3000mm Stainless Steel Channel with Punched Outlet 1000mm from end 1 x Outlet Extender 2 x Stainless Steel End Caps Finish: Stainless Steel	106mm x 23mm	DN100 (default) DN80 / DN50	Up to 1900mm
100PSi20-2000	2 x 1000mm Punched Slot Grate 1 x 3000mm Stainless Steel Channel with Punched Outlet 1000mm from end 1 x Outlet Extender 2 x Stainless Steel End Caps Finish: Stainless Steel	106mm x 23mm	DN100 (default) DN80 / DN50	Up to 2000mm

LONGER LENGTHS AVAILABLE ON REQUEST

Modular Kits uPVC Channel + Fittings

316 MARINE GRADE
STAINLESS STEEL

OPTIONAL FINISHES
SEE PAGE 49

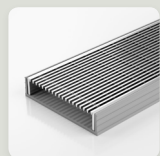

Grey or Black
uPVC Channel

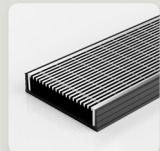

PRODUCT CODE	uPVC COLOUR	KIT CONTENTS	WIDTH x DEPTH	OUTLET SIZE	LENGTH
100ARG20-0900	Grey	1 x 900mm Premium Architectural Grate 2mm wire / 2.5mm gap 1 x uPVC Channel (approx 1000mm) 1 x Outlet	106mm x 23mm	DN100 (default) DN40 DN50 DN80	Up to 900mm
100ARGBL20-0900	Black	2 x uPVC End Caps Finish: Stainless Steel (Grate Only)			
100ARG20-1000	Grey	1 x 1000mm Premium Architectural Grate 2mm wire / 2.5mm gap 1 x uPVC Channel (approx 1100mm) 1 x Outlet	106mm x 23mm	DN100 (default) DN40 DN50 DN80	Up to 1000mm
100ARGBL20-1000	Black	2 x uPVC End Caps Finish: Stainless Steel (Grate Only)			
100ARG20-1200	Grey	1 x 1200mm Premium Architectural Grate 2mm wire / 2.5mm gap 1 x uPVC Channel (approx 1300mm) 1 x Outlet	106mm x 23mm	DN100 (default) DN40 DN50 DN80	Up to 1200mm
100ARGBL20-1200	Black	2 x uPVC End Caps Finish: Stainless Steel (Grate Only)			
100ARG20-1500	Grey	1 x 1500mm Premium Architectural Grate 2mm wire / 2.5mm gap 1 x uPVC Channel (approx 1600mm) 1 x Outlet	106mm x 23mm	DN100 (default) DN40 DN50 DN80	Up to 1500mm
100ARGBL20-1500	Black	2 x uPVC End Caps Finish: Stainless Steel (Grate Only)			

Modular Kits uPVC Channel + Fittings

316 MARINE GRADE
STAINLESS STEEL

OPTIONAL FINISHES
SEE PAGE 49

PRODUCT CODE	uPVC COLOUR	KIT CONTENTS	WIDTH x DEPTH	OUTLET SIZE	LENGTH
100ARG20-1800	Grey	2 x 900mm Premium Architectural Grate 2mm wire / 2.5mm gap 1 x uPVC Channel (approx 1900mm) 1 x Outlet	106mm x 23mm	DN100 (default) DN40 DN50 DN80	Up to 1800mm
100ARGBL20-1800	Black	2 x uPVC End Caps Finish: Stainless Steel (Grate Only)			
100ARG20-1900	Grey	1 x 900mm Premium Architectural Grate 2mm wire / 2.5mm gap 1 x 1000mm Premium Architectural Grate 1 x uPVC Channel (approx 2000mm) 1 x Outlet	106mm x 23mm	DN100 (default) DN40 DN50 DN80	Up to 1900mm
100ARGBL20-1900	Black	2 x uPVC End Caps Finish: Stainless Steel (Grate Only)			
100ARG20-2000	Grey	2 x 1000mm Premium Architectural Grate 2mm wire / 2.5mm gap 1 x uPVC Channel (approx 2100mm) 1 x Outlet	106mm x 23mm	DN100 (default) DN40 DN50 DN80	Up to 2000mm
100ARGBL20-2000	Black	2 x uPVC End Caps Finish: Stainless Steel (Grate Only)			
100ARG20-2200	Grey	1 x 1000mm Premium Architectural Grate 2mm wire / 2.5mm gap 1 x 1200mm Premium Architectural Grate 1 x uPVC Channel (approx 2300mm) 2 x Outlets	106mm x 23mm	DN100 (default) DN40 DN50 DN80	Up to 2200mm
100ARGBL20-2200	Black	2 x uPVC End Caps Finish: Stainless Steel (Grate Only)			
100ARG20-2400	Grey	2 x 1200mm Premium Architectural Grate 2mm wire / 2.5mm gap 1 x uPVC Channel (approx 2500mm) 2 x Outlets	106mm x 23mm	DN100 (default) DN40 DN50 DN80	Up to 2400mm
100ARGBL20-2400	Black	2 x uPVC End Caps Finish: Stainless Steel (Grate Only)			
100ARG20-2700	Grey	1 x 1500mm Premium Architectural Grate 2mm wire / 2.5mm gap 1 x 1200mm Premium Architectural Grate 1 x uPVC Channel (approx 2800mm) 2 x Outlets	106mm x 23mm	DN100 (default) DN40 DN50 DN80	Up to 2700mm
100ARGBL20-2700	Black	2 x uPVC End Caps Finish: Stainless Steel (Grate Only)			
100ARG20-3000	Grey	2 x 1500mm Premium Architectural Grate 2mm wire / 2.5mm gap 1 x uPVC Channel (approx 3000mm) 2 x Outlets	106mm x 23mm	DN100 (default) DN40 DN50 DN80	Up to 3000mm
100ARGBL20-3000	Black	2 x uPVC End Caps Finish: Stainless Steel (Grate Only)			

LONGER LENGTHS AVAILABLE ON REQUEST

CHANNEL OVERLAY
GRATE COVERS CHANNEL

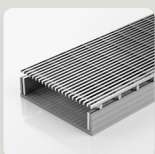

Grey or Black
uPVC Channel

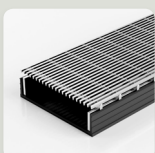

100ARG30-0900	Grey	1 x 900mm Premium Architectural Grate 2mm wire / 2.5mm gap 1 x uPVC Channel (approx 1000mm) 1 x Outlet	106mm x 32mm	DN100 (default) DN40 DN50 DN80	Up to 900mm
100ARGBL30-0900	Black	2 x uPVC End Caps Overlay Style: Grate sits above channel Finish: Stainless Steel (Grate Only)			
100ARG30-1000	Grey	1 x 1000mm Premium Architectural Grate 2mm wire / 2.5mm gap 1 x uPVC Channel (approx 1100mm) 1 x Outlet	106mm x 32mm	DN100 (default) DN40 DN50 DN80	Up to 1000mm
100ARGBL30-1000	Black	2 x uPVC End Caps Overlay Style: Grate sits above channel Finish: Stainless Steel (Grate Only)			

PRODUCT CODE	uPVC COLOUR	KIT CONTENTS	WIDTH x DEPTH	OUTLET SIZE	LENGTH
100ARG30-1200	Grey	1 x 1200mm Premium Architectural Grate 2mm wire / 2.5mm gap 1 x uPVC Channel (approx 1300mm) 1 x Outlet 2 x uPVC End Caps	106mm x 32mm	DN100 (default) DN40 DN50 DN80	Up to 1200mm
100ARGBL30-1200	Black	Overlay Style: Grate sits above channel Finish: Stainless Steel (Grate Only)			
100ARG30-1500	Grey	1 x 1500mm Premium Architectural Grate 2mm wire / 2.5mm gap 1 x uPVC Channel (approx 1600mm) 1 x Outlet 2 x uPVC End Caps	106mm x 32mm	DN100 (default) DN40 DN50 DN80	Up to 1500mm
100ARGBL30-1500	Black	Overlay Style: Grate sits above channel Finish: Stainless Steel (Grate Only)			
100ARG30-1800	Grey	2 x 900mm Premium Architectural Grate 2mm wire / 2.5mm gap 1 x uPVC Channel (approx 1900mm) 1 x Outlet 2 x uPVC End Caps	106mm x 32mm	DN100 (default) DN40 DN50 DN80	Up to 1800mm
100ARGBL30-1800	Black	Overlay Style: Grate sits above channel Finish: Stainless Steel (Grate Only)			
100ARG30-1900	Grey	1 x 900mm Premium Architectural Grate 2mm wire / 2.5mm gap 1 x 1000mm Premium Architectural Grate 1 x uPVC Channel (approx 2000mm) 1 x Outlet 2 x uPVC End Caps	106mm x 32mm	DN100 (default) DN40 DN50 DN80	Up to 1900mm
100ARGBL30-1900	Black	Overlay Style: Grate sits above channel Finish: Stainless Steel (Grate Only)			
100ARG30-2000	Grey	2 x 1000mm Premium Architectural Grate 2mm wire / 2.5mm gap 1 x uPVC Channel (approx 2100mm) 1 x Outlet 2 x uPVC End Caps	106mm x 32mm	DN100 (default) DN40 DN50 DN80	Up to 2000mm
100ARGBL30-2000	Black	Overlay Style: Grate sits above channel Finish: Stainless Steel (Grate Only)			
100ARG30-2200	Grey	1 x 1000mm Premium Architectural Grate 2mm wire / 2.5mm gap 1 x 1200mm Premium Architectural Grate 1 x uPVC Channel (approx 2300mm) 2 x Outlets 2 x uPVC End Caps	106mm x 32mm	DN100 (default) DN40 DN50 DN80	Up to 2200mm
100ARGBL30-2200	Black	Overlay Style: Grate sits above channel Finish: Stainless Steel (Grate Only)			
100ARG30-2400	Grey	2 x 1200mm Premium Architectural Grate 2mm wire / 2.5mm gap 1 x uPVC Channel (approx 2500mm) 2 x Outlets 2 x uPVC End Caps	106mm x 32mm	DN100 (default) DN40 DN50 DN80	Up to 2400mm
100ARGBL30-2400	Black	Overlay Style: Grate sits above channel Finish: Stainless Steel (Grate Only)			
100ARG30-2700	Grey	1 x 1500mm Premium Architectural Grate 2mm wire / 2.5mm gap 1 x 1200mm Premium Architectural Grate 1 x uPVC Channel (approx 2800mm) 2 x Outlets 2 x uPVC End Caps	106mm x 32mm	DN100 (default) DN40 DN50 DN80	Up to 2700mm
100ARGBL30-2700	Black	Overlay Style: Grate sits above channel Finish: Stainless Steel (Grate Only)			
100ARG30-3000	Grey	2 x 1500mm Premium Architectural Grate 2mm wire / 2.5mm gap 1 x uPVC Channel (approx 3000mm) 2 x Outlets 2 x uPVC End Caps	106mm x 32mm	DN100 (default) DN40 DN50 DN80	Up to 3000mm
100ARGBL30-3000	Black	Overlay Style: Grate sits above channel Finish: Stainless Steel (Grate Only)			

LONGER LENGTHS AVAILABLE ON REQUEST

Modular Kits uPVC Channel + Fittings

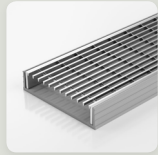
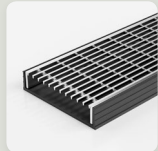
316 MARINE GRADE
STAINLESS STEELOPTIONAL FINISHES
SEE PAGE 49Grey or Black
uPVC Channel

PRODUCT CODE	uPVC COLOUR	KIT CONTENTS	WIDTH x DEPTH	OUTLET SIZE	LENGTH
100TRG20-0900	Grey	1 x 900mm Standard Grate 3mm wire / 5mm gap 1 x uPVC Channel (approx 1000mm) 1 x Outlet	106mm x 23mm	DN100 (default) DN40 DN50 DN80	Up to 900mm
100TRGBL20-0900	Black	2 x uPVC End Caps Finish: Stainless Steel (Grate Only)			
100TRG20-1000	Grey	1 x 1000mm Standard Grate 3mm wire / 5mm gap 1 x uPVC Channel (approx 1100mm) 1 x Outlet	106mm x 23mm	DN100 (default) DN40 DN50 DN80	Up to 1000mm
100TRGBL20-1000	Black	2 x uPVC End Caps Finish: Stainless Steel (Grate Only)			
100TRG20-1200	Grey	1 x 1200mm Standard Grate 3mm wire / 5mm gap 1 x uPVC Channel (approx 1300mm) 1 x Outlet	106mm x 23mm	DN100 (default) DN40 DN50 DN80	Up to 1200mm
100TRGBL20-1200	Black	2 x uPVC End Caps Finish: Stainless Steel (Grate Only)			
100TRG20-1500	Grey	1 x 1500mm Standard Grate 3mm wire / 5mm gap 1 x uPVC Channel (approx 1600mm) 1 x Outlet	106mm x 23mm	DN100 (default) DN40 DN50 DN80	Up to 1500mm
100TRGBL20-1500	Black	2 x uPVC End Caps Finish: Stainless Steel (Grate Only)			
100TRG20-1800	Grey	2 x 900mm Standard Grate 3mm wire / 5mm gap 1 x uPVC Channel (approx 1900mm) 1 x Outlet	106mm x 23mm	DN100 (default) DN40 DN50 DN80	Up to 1800mm
100TRGBL20-1800	Black	2 x uPVC End Caps Finish: Stainless Steel (Grate Only)			
100TRG20-1900	Grey	1 x 900mm Standard Grate 3mm wire / 5mm gap 1 x 1000mm Standard Grate 1 x uPVC Channel (approx 2000mm) 1 x Outlet	106mm x 23mm	DN100 (default) DN40 DN50 DN80	Up to 1900mm
100TRGBL20-1900	Black	2 x uPVC End Caps Finish: Stainless Steel (Grate Only)			
100TRG20-2000	Grey	2 x 1000mm Standard Grate 3mm wire / 5mm gap 1 x uPVC Channel (approx 2100mm) 1 x Outlet	106mm x 23mm	DN100 (default) DN40 DN50 DN80	Up to 2000mm
100TRGBL20-2000	Black	2 x uPVC End Caps Finish: Stainless Steel (Grate Only)			
100TRG20-2200	Grey	1 x 1000mm Standard Grate 3mm wire / 5mm gap 1 x 1200mm Standard Grate 1 x uPVC Channel (approx 2300mm) 2 x Outlets	106mm x 23mm	DN100 (default) DN40 DN50 DN80	Up to 2200mm
100TRGBL20-2200	Black	2 x uPVC End Caps Finish: Stainless Steel (Grate Only)			
100TRG20-2400	Grey	2 x 1200mm Standard Grate 3mm wire / 5mm gap 1 x uPVC Channel (approx 2500mm) 2 x Outlets	106mm x 23mm	DN100 (default) DN40 DN50 DN80	Up to 2400mm
100TRGBL20-2400	Black	2 x uPVC End Caps Finish: Stainless Steel (Grate Only)			
100TRG20-2700	Grey	1 x 1500mm Standard Grate 3mm wire / 5mm gap 1 x 1200mm Standard Grate 1 x uPVC Channel (approx 2800mm) 2 x Outlets	106mm x 23mm	DN100 (default) DN40 DN50 DN80	Up to 2700mm
100TRGBL20-2700	Black	2 x uPVC End Caps Finish: Stainless Steel (Grate Only)			
100TRG20-3000	Grey	2 x 1500mm Standard Grate 3mm wire / 5mm gap 1 x uPVC Channel (approx 3000mm) 2 x Outlets	106mm x 23mm	DN100 (default) DN40 DN50 DN80	Up to 3000mm
100TRGBL20-3000	Black	2 x uPVC End Caps Finish: Stainless Steel (Grate Only)			

LONGER LENGTHS AVAILABLE ON REQUEST

100 Range

Modular Kits uPVC Channel + Fittings

316 MARINE GRADE
STAINLESS STEEL

OPTIONAL FINISHES
SEE PAGE 49

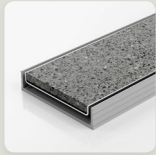

Grey or Black
uPVC Channel



PRODUCT CODE	uPVC COLOUR	KIT CONTENTS	WIDTH x DEPTH	OUTLET SIZE	LENGTH
100TiG20-0900	Grey	1 x 900mm Tile Insert / 1.5mm thick 1 x uPVC Channel (approx 1000mm) 1 x Outlet 2 x uPVC End Caps	106mm x 23mm	DN100 (default) DN40 DN50 DN80	Up to 900mm
100TiGBL20-0900	Black	Finish: Stainless Steel (Grate Only)	Suits tiles up to 10mm thick		
100TiG20-1000	Grey	1 x 1000mm Tile Insert / 1.5mm thick 1 x uPVC Channel (approx 1100mm) 1 x Outlet 2 x uPVC End Caps	106mm x 23mm	DN100 (default) DN40 DN50 DN80	Up to 1000mm
100TiGBL20-1000	Black	Finish: Stainless Steel (Grate Only)	Suits tiles up to 10mm thick		
100TiG20-1200	Grey	1 x 1200mm Tile Insert / 1.5mm thick 1 x uPVC Channel (approx 1300mm) 1 x Outlet 2 x uPVC End Caps	106mm x 23mm	DN100 (default) DN40 DN50 DN80	Up to 1200mm
100TiGBL20-1200	Black	Finish: Stainless Steel (Grate Only)	Suits tiles up to 10mm thick		
100TiG20-1500	Grey	1 x 1500mm Tile Insert / 1.5mm thick 1 x uPVC Channel (approx 1600mm) 1 x Outlet 2 x uPVC End Caps	106mm x 23mm	DN100 (default) DN40 DN50 DN80	Up to 1500mm
100TiGBL20-1500	Black	Finish: Stainless Steel (Grate Only)	Suits tiles up to 10mm thick		
100TiG20-1800	Grey	2 x 900mm Tile Insert / 1.5mm thick 1 x uPVC Channel (approx 1900mm) 1 x Outlet 2 x uPVC End Caps	106mm x 23mm	DN100 (default) DN40 DN50 DN80	Up to 1800mm
100TiGBL20-1800	Black	Finish: Stainless Steel (Grate Only)	Suits tiles up to 10mm thick		
100TiG20-2000	Grey	2 x 1000mm Tile Insert / 1.5mm thick 1 x uPVC Channel (approx 2100mm) 1 x Outlet 2 x uPVC End Caps	106mm x 23mm	DN100 (default) DN40 DN50 DN80	Up to 2000mm
100TiGBL20-2000	Black	Finish: Stainless Steel (Grate Only)	Suits tiles up to 10mm thick		
100TiG20-2400	Grey	2 x 1200mm Tile Insert / 1.5mm thick 1 x uPVC Channel (approx 2500mm) 2 x Outlets 2 x uPVC End Caps	106mm x 23mm	DN100 (default) DN40 DN50 DN80	Up to 2400mm
100TiGBL20-2400	Black	Finish: Stainless Steel (Grate Only)	Suits tiles up to 10mm thick		
100TiG20-2700	Grey	3 x 900mm Tile Insert / 1.5mm thick 1 x uPVC Channel (approx 2800mm) 2 x Outlets 2 x uPVC End Caps	106mm x 23mm	DN100 (default) DN40 DN50 DN80	Up to 2700mm
100TiGBL20-2700	Black	Finish: Stainless Steel (Grate Only)	Suits tiles up to 10mm thick		
100TiG20-3000	Grey	3 x 1000mm Tile Insert / 1.5mm thick 1 x uPVC Channel (approx 3000mm) 2 x Outlets 2 x uPVC End Caps	106mm x 23mm	DN100 (default) DN40 DN50 DN80	Up to 3000mm
100TiGBL20-3000	Black	Finish: Stainless Steel (Grate Only)	Suits tiles up to 10mm thick		

LONGER LENGTHS AVAILABLE ON REQUEST



Grey or Black
uPVC Channel



100MNDG20-0900	Grey	1 x 900mm Marc Newson Design Grate 1 x uPVC Channel (approx 1000mm) 1 x Outlet 2 x uPVC End Caps	106mm x 23mm	DN100 (default) DN40 DN50 DN80	Up to 900mm
100MNDGBL20-0900	Black	Finish: Stainless Steel (Grate Only)			
100MNDG20-1000	Grey	1 x 1000mm Marc Newson Design Grate 1 x uPVC Channel (approx 1100mm) 1 x Outlet 2 x uPVC End Caps	106mm x 23mm	DN100 (default) DN40 DN50 DN80	Up to 1000mm
100MNDGBL20-1000	Black	Finish: Stainless Steel (Grate Only)			
100MNDG20-1200	Grey	1 x 1200mm Marc Newson Design Grate 1 x uPVC Channel (approx 1300mm) 1 x Outlet 2 x uPVC End Caps	106mm x 23mm	DN100 (default) DN40 DN50 DN80	Up to 1200mm
100MNDGBL20-1200	Black	Finish: Stainless Steel (Grate Only)			

Modular Kits uPVC Channel + Fittings

316 MARINE GRADE
STAINLESS STEELOPTIONAL FINISHES
SEE PAGE 49

PRODUCT CODE	uPVC COLOUR	KIT CONTENTS	WIDTH x DEPTH	OUTLET SIZE	LENGTH
100MNDG20-1500	Grey	1 x 1500mm Marc Newson Design Grate 1 x uPVC Channel (approx 1600mm) 1 x Outlet	106mm x 23mm	DN100 (default) DN40 DN50 DN80	Up to 1500mm
100MNDGBL20-1500	Black	2 x uPVC End Caps Finish: Stainless Steel (Grate Only)			
100MNDG20-1800	Grey	2 x 900mm Standard Grate 1 x uPVC Channel (approx 1900mm) 1 x Outlet	106mm x 23mm	DN100 (default) DN40 DN50 DN80	Up to 1800mm
100MNDGBL20-1800	Black	2 x uPVC End Caps Finish: Stainless Steel (Grate Only)			
100MNDG20-1900	Grey	1 x 900mm Marc Newson Design Grate 1 x 1000mm Marc Newson Design Grate 1 x uPVC Channel (approx 2000mm) 1 x Outlet	106mm x 23mm	DN100 (default) DN40 DN50 DN80	Up to 1900mm
100MNDGBL20-1900	Black	2 x uPVC End Caps Finish: Stainless Steel (Grate Only)			
100MNDG20-2000	Grey	2 x 1000mm Marc Newson Design Grate 1 x uPVC Channel (approx 2100mm) 1 x Outlet	106mm x 23mm	DN100 (default) DN40 DN50 DN80	Up to 2000mm
100MNDGBL20-2000	Black	2 x uPVC End Caps Finish: Stainless Steel (Grate Only)			
100MNDG20-2200	Grey	1 x 1000mm Marc Newson Design Grate 1 x 1200mm Marc Newson Design Grate 1 x uPVC Channel (approx 2300mm) 2 x Outlets	106mm x 23mm	DN100 (default) DN40 DN50 DN80	Up to 2200mm
100MNDGBL20-2200	Black	2 x uPVC End Caps Finish: Stainless Steel (Grate Only)			
100MNDG20-2400	Grey	2 x 1200mm Marc Newson Design Grate 1 x uPVC Channel (approx 2500mm) 2 x Outlets	106mm x 23mm	DN100 (default) DN40 DN50 DN80	Up to 2400mm
100MNDGBL20-2400	Black	2 x uPVC End Caps Finish: Stainless Steel (Grate Only)			
100MNDG20-2700	Grey	3 x 900mm Marc Newson Design Grate 1 x uPVC Channel (approx 2800mm) 2 x Outlets	106mm x 23mm	DN100 (default) DN40 DN50 DN80	Up to 2700mm
100MNDGBL20-2700	Black	2 x uPVC End Caps Finish: Stainless Steel (Grate Only)			
100MNDG20-3000	Grey	2 x 1500mm Marc Newson Design Grate 1 x uPVC Channel (approx 3000mm) 2 x Outlets	106mm x 23mm	DN100 (default) DN40 DN50 DN80	Up to 3000mm
100MNDGBL20-3000	Black	2 x uPVC End Caps Finish: Stainless Steel (Grate Only)			

LONGER LENGTHS AVAILABLE ON REQUEST

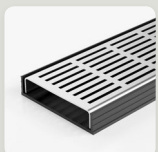
Grey or Black
uPVC Channel

100PSG20-0900	Grey	1 x 900mm Punched Slot Grate 1 x uPVC Channel (approx 1000mm) 1 x Outlet	106mm x 23mm	DN100 (default) DN40 DN50 DN80	Up to 900mm
100PSGBL20-0900	Black	2 x uPVC End Caps 1 x Bracket for Punched Slot Grate Finish: Stainless Steel (Grate Only)			
100PSG20-1000	Grey	1 x 1000mm Punched Slot Grate 1 x uPVC Channel (approx 1100mm) 1 x Outlet	106mm x 23mm	DN100 (default) DN40 DN50 DN80	Up to 1000mm
100PSGBL20-1000	Black	2 x uPVC End Caps 1 x Bracket for Punched Slot Grate Finish: Stainless Steel (Grate Only)			
100PSG20-1200	Grey	1 x 1200mm Punched Slot Grate 1 x uPVC Channel (approx 1300mm) 1 x Outlet	106mm x 23mm	DN100 (default) DN40 DN50 DN80	Up to 1200mm
100PSGBL20-1200	Black	2 x uPVC End Caps 1 x Bracket for Punched Slot Grate Finish: Stainless Steel (Grate Only)			

PRODUCT CODE	uPVC COLOUR	KIT CONTENTS	WIDTH x DEPTH	OUTLET SIZE	LENGTH
100PSG20-1500	Grey	1 x 1500mm Punched Slot Grate 1 x uPVC Channel (approx 1600mm) 1 x Outlet	106mm x 23mm	DN100 (default) DN40 DN50 DN80	Up to 1500mm
100PSGBL20-1500	Black	2 x uPVC End Caps 1 x Bracket for Punched Slot Grate Finish: Stainless Steel (Grate Only)			
100PSG20-1800	Grey	2 x 900mm Punched Slot Grate 1 x uPVC Channel (approx 1900mm) 1 x Outlet	106mm x 23mm	DN100 (default) DN40 DN50 DN80	Up to 1800mm
100PSGBL20-1800	Black	2 x uPVC End Caps 1 x Bracket for Punched Slot Grate Finish: Stainless Steel (Grate Only)			
100PSG20-1900	Grey	1 x 900mm Punched Slot Grate 1 x 1000mm Punched Slot Grate 1 x uPVC Channel (approx 2000mm) 1 x Outlet	106mm x 23mm	DN100 (default) DN40 DN50 DN80	Up to 1900mm
100PSGBL20-1900	Black	2 x uPVC End Caps 1 x Bracket for Punched Slot Grate Finish: Stainless Steel (Grate Only)			
100PSG20-2000	Grey	2 x 1000mm Punched Slot Grate 1 x uPVC Channel (approx 2100mm) 1 x Outlet	106mm x 23mm	DN100 (default) DN40 DN50 DN80	Up to 2000mm
100PSGBL20-2000	Black	2 x uPVC End Caps 1 x Bracket for Punched Slot Grate Finish: Stainless Steel (Grate Only)			
100PSG20-2200	Grey	1 x 1000mm Punched Slot Grate 1 x 1200mm Punched Slot Grate 1 x uPVC Channel (approx 2300mm) 2 x Outlets	106mm x 23mm	DN100 (default) DN40 DN50 DN80	Up to 2200mm
100PSGBL20-2200	Black	2 x uPVC End Caps 1 x Bracket for Punched Slot Grate Finish: Stainless Steel (Grate Only)			
100PSG20-2400	Grey	2 x 1200mm Punched Slot Grate 1 x uPVC Channel (approx 2500mm) 2 x Outlets	106mm x 23mm	DN100 (default) DN40 DN50 DN80	Up to 2400mm
100PSGBL20-2400	Black	2 x uPVC End Caps 1 x Bracket for Punched Slot Grate Finish: Stainless Steel (Grate Only)			
100PSG20-2700	Grey	3 x 900mm Punched Slot Grate 1 x uPVC Channel (approx 2800mm) 2 x Outlets	106mm x 23mm	DN100 (default) DN40 DN50 DN80	Up to 2700mm
100PSGBL20-2700	Black	2 x uPVC End Caps 1 x Bracket for Punched Slot Grate Finish: Stainless Steel (Grate Only)			
100PSG20-3000	Grey	2 x 1500mm Punched Slot Grate 1 x uPVC Channel (approx 3000mm) 2 x Outlets	106mm x 23mm	DN100 (default) DN40 DN50 DN80	Up to 3000mm
100PSGBL20-3000	Black	2 x uPVC End Caps 1 x Bracket for Punched Slot Grate Finish: Stainless Steel (Grate Only)			

LONGER LENGTHS AVAILABLE ON REQUEST

65 Range

- ✓ 65mm Grate Width
- ✓ 27mm - 42mm Channel Depth
- ✓ Stainless Steel or uPVC Drainage Channel
- ✓ Floor + Wall Flange Options

Made-to-Length Depth: 27mm

316 MARINE GRADE
STAINLESS STEEL

OPTIONAL FINISHES
SEE PAGE 49

	PRODUCT CODE	DESCRIPTION	WIDTH x DEPTH	OUTLET SIZE	LENGTH
	65ARi25MTL	All stainless steel drainage unit made to length with specified outlet position. Premium Architectural Grate 2mm wire / 2.5mm gap Finish: Stainless Steel	72mm x 27mm	DN40 / DN50 DN65	As Required
	65TRi25MTL	All stainless steel drainage unit made to length with specified outlet position. Standard Grate 3mm wire / 5mm gap Finish: Stainless Steel	72mm x 27mm	DN40 / DN50 DN65	As Required
	65Ti25MTL	All stainless steel drainage unit made to length with specified outlet position. Tile Insert / 1.5mm thick Finish: Stainless Steel	72mm x 27mm Suits tiles up to 10mm thick	DN40 / DN50 DN65	As Required
	65MNDi25MTL	All stainless steel drainage unit made to length with specified outlet position. Marc Newson Design Grate Finish: Stainless Steel	72mm x 27mm	DN40 / DN50 DN65	As Required
	65PSi25MTL	All stainless steel drainage unit made to length with specified outlet position. Punched Slot Grate Finish: Stainless Steel	72mm x 27mm	DN40 / DN50 DN65	As Required
	65PPSi25MTL	All stainless steel drainage unit made to length with specified outlet position. Punched Perpendicular Slot Grate Finish: Stainless Steel	72mm x 27mm	DN40 / DN50 DN65	As Required
	65PASi25MTL	All stainless steel drainage unit made to length with specified outlet position. Punched Angle Slot Grate Finish: Stainless Steel	72mm x 27mm	DN40 / DN50 DN65	As Required
	65FTi25MTL	All stainless steel drainage unit made to length with specified outlet position. Flat Top Grate Finish: Stainless Steel	72mm x 27mm	DN40 / DN50 DN65	As Required

65 Range

Made-to-Length Depth: 31mm – 42mm

316 MARINE GRADE
STAINLESS STEEL

OPTIONAL FINISHES
SEE PAGE 49



	PRODUCT CODE	DESCRIPTION	WIDTH x DEPTH	OUTLET SIZE	LENGTH
	65Ti30MTL	All stainless steel drainage unit made to length with specified outlet position. Tile Insert / 3mm thick Finish: Stainless Steel	74mm x 31mm Suits tiles up to 12mm thick	DN40 / DN50 DN65	As Required
	65ARi40MTL	All stainless steel drainage unit made to length with specified outlet position. Premium Architectural Grate 2mm wire / 2.5mm gap Finish: Stainless Steel	72mm x 42mm	DN40 / DN50 DN65	As Required
	65TRi40MTL	All stainless steel drainage unit made to length with specified outlet position. Standard grate 3mm wire / 5mm gap Finish: Stainless Steel	72mm x 42mm	DN40 / DN50 DN65	As Required
	65Ti40MTL	All stainless steel drainage unit made to length with specified outlet position. Tile Insert / 3mm thick Finish: Stainless Steel	72mm x 42mm Suits tiles up to 25mm thick	DN40 / DN50 DN65	As Required
	65PSi40MTL	All stainless steel drainage unit made to length with specified outlet position. Punched Slot Grate Finish: Stainless Steel	72mm x 42mm	DN40 / DN50 DN65	As Required

800mm MINIMUM CHARGE FOR ALL MADE-TO-LENGTH DRAINS

Made-to-Length With Wall / Floor Flange

316 MARINE GRADE
STAINLESS STEEL

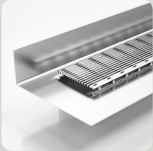
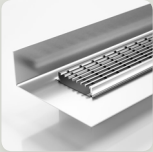
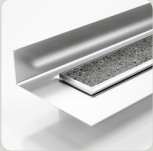
OPTIONAL FINISHES
SEE PAGE 49

	PRODUCT CODE	DESCRIPTION	GRATE WIDTH	OUTLET SIZE	LENGTH
	65ARiMTLF	All stainless steel unit made to specific length with specified outlet position and specified floor and/or wall flanges. Premium Architectural Grate 2mm wire / 2.5mm gap Finish: Stainless Steel	Grate Width: 65mm + Flange	DN40 / DN50 DN65	As Required
	65TRiMTLF	All stainless steel unit made to specific length with specified outlet position and specified floor and/or wall flanges. Standard Grate 3mm wire / 5mm gap Finish: Stainless Steel	Grate Width: 65mm + Flange	DN40 / DN50 DN65	As Required
	65TiMTLF	All stainless steel unit made to specific length with specified outlet position and specified floor and/or wall flanges. Tile Insert Finish: Stainless Steel	Grate Width: 65mm + Flange Suits tiles up to 25mm thick	DN40 / DN50 DN65	As Required
	65PSiMTLF	All stainless steel unit made to specific length with specified outlet position and specified floor and/or wall flanges. Punched Slot Grate Finish: Stainless Steel	Grate Width: 65mm + Flange	DN40 / DN50 DN65	As Required

Made-to-Length With Wall / Floor Flange

316 MARINE GRADE
STAINLESS STEEL

OPTIONAL FINISHES
SEE PAGE 49

PRODUCT CODE	DESCRIPTION	GRATE WIDTH	OUTLET SIZE	LENGTH
65PPSiMTLF	All stainless steel unit made to length with specified outlet position and specified floor and/or wall flanges. Punched Perpendicular Slot Grate Finish: Stainless Steel	Grate Width: 65mm + Flange	DN40 / DN50 DN65	As Required



65PASiMTLF	All stainless steel unit made to length with specified outlet position and specified floor and/or wall flanges. Punched Angle Slot Grate Finish: Stainless Steel	Grate Width: 65mm + Flange	DN40 / DN50 DN65	As Required
-------------------	---	-------------------------------	---------------------	-------------

1000mm MINIMUM CHARGE FOR ALL MADE-TO-LENGTH DRAINS WITH FLANGES
Fixed-Length Units With Centre Outlet

316 MARINE GRADE
STAINLESS STEEL

OPTIONAL FINISHES
SEE PAGE 49

PRODUCT CODE	DESCRIPTION	WIDTH x DEPTH	OUTLET SIZE	LENGTH
65ARiCO25-0900	Complete stainless steel drainage unit with centre outlet. Premium Architectural Grate 2mm wire / 2.5mm gap Finish: Stainless Steel	72mm x 27mm	DN50	900mm
65ARiCO25-1000	Complete stainless steel drainage unit with centre outlet. Premium Architectural Grate 2mm wire / 2.5mm gap Finish: Stainless Steel	72mm x 27mm	DN50	1000mm
65ARiCO25-1200	Complete stainless steel drainage unit with centre outlet. Premium Architectural Grate 2mm wire / 2.5mm gap Finish: Stainless Steel	72mm x 27mm	DN50	1200mm
65ARiCO25-1500	Complete stainless steel drainage unit with centre outlet. Premium Architectural Grate 2mm wire / 2.5mm gap Finish: Stainless Steel	72mm x 27mm	DN50	1500mm



65TRiCO25-0900	Complete stainless steel drainage unit with centre outlet. Standard grate 2mm wire / 5mm gap Finish: Stainless Steel	72mm x 27mm	DN50	900mm
65TRiCO25-1000	Complete stainless steel drainage unit with centre outlet. Standard grate 2mm wire / 5mm gap Finish: Stainless Steel	72mm x 27mm	DN50	1000mm
65TRiCO25-1200	Complete stainless steel drainage unit with centre outlet. Standard grate 2mm wire / 5mm gap Finish: Stainless Steel	72mm x 27mm	DN50	1200mm
65TRiCO25-1500	Complete stainless steel drainage unit with centre outlet. Standard grate 2mm wire / 5mm gap Finish: Stainless Steel	72mm x 27mm	DN50	1500mm

65 Range

Fixed-Length Units With Centre Outlet

316 MARINE GRADE
STAINLESS STEEL

OPTIONAL FINISHES
SEE PAGE 41

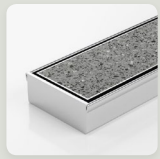

PRODUCT CODE	DESCRIPTION	WIDTH x DEPTH	OUTLET SIZE	LENGTH
65TiCO25-0900	Complete stainless steel drainage unit with centre outlet. Tile Insert / 1.5mm thick Finish: Stainless Steel	72mm x 27mm Suits tiles up to 10mm thick	DN50	900mm
65TiCO25-1000	Complete stainless steel drainage unit with centre outlet. Tile Insert / 1.5mm thick Finish: Stainless Steel	72mm x 27mm Suits tiles up to 10mm thick	DN50	1000mm
65TiCO25-1200	Complete stainless steel drainage unit with centre outlet. Tile Insert / 1.5mm thick Finish: Stainless Steel	72mm x 27mm Suits tiles up to 10mm thick	DN50	1200mm



65MNDiCO25-0900	Complete stainless steel drainage unit with centre outlet. Marc Newson Design Grate Finish: Stainless Steel	72mm x 27mm	DN50	900mm
65MNDiCO25-1000	Complete stainless steel drainage unit with centre outlet. Marc Newson Design Grate Finish: Stainless Steel	72mm x 27mm	DN50	1000mm
65MNDiCO25-1200	Complete stainless steel drainage unit with centre outlet. Marc Newson Design Grate Finish: Stainless Steel	72mm x 27mm	DN50	1200mm
65MNDiCO25-1500	Complete stainless steel drainage unit with centre outlet. Marc Newson Design Grate Finish: Stainless Steel	72mm x 27mm	DN50	1500mm



65PSiCO25-0900	Complete stainless steel drainage unit with centre outlet. Punched Slot Grate Finish: Stainless Steel	72mm x 27mm	DN50	900mm
65PSiCO25-1000	Complete stainless steel drainage unit with centre outlet. Punched Slot Grate Finish: Stainless Steel	72mm x 27mm	DN50	1000mm
65PSiCO25-1200	Complete stainless steel drainage unit with centre outlet. Punched Slot Grate Stainless Steel Finish	72mm x 27mm	DN50	1200mm
65PSiCO25-1500	Complete stainless steel drainage unit with centre outlet. Punched Slot Grate Finish: Stainless Steel	72mm x 27mm	DN50	1500mm



65TiCO30-0900	Complete stainless steel drainage unit with centre outlet. Tile Insert / 3mm thick Finish: Stainless Steel	72mm x 31mm Suits tiles up to 12mm thick	DN50	900mm
65TiCO30-1000	Complete stainless steel drainage unit with centre outlet. Tile Insert / 3mm thick Finish: Stainless Steel	72mm x 31mm Suits tiles up to 12mm thick	DN50	1000mm
65TiCO30-1200	Complete stainless steel drainage unit with centre outlet. Tile Insert / 3mm thick Finish: Stainless Steel	72mm x 31mm Suits tiles up to 12mm thick	DN50	1200mm

Modular Kits All Stainless Steel

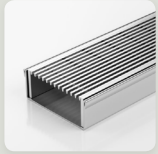
316 MARINE GRADE
STAINLESS STEELOPTIONAL FINISHES
SEE PAGE 49

PRODUCT CODE	KIT CONTENTS	WIDTH x DEPTH	OUTLET SIZE	LENGTH
65ARi25-0750	1 x 750mm Premium Architectural Grate 2mm wire / 2.5mm gap 1 x 1500mm Stainless Steel Channel with Punched Outlet 500mm from end 1 x Outlet Extender 2 x Stainless Steel End Caps Finish: Stainless Steel	72mm x 27mm	DN50	Up to 750mm
65ARi25-0900	1 x 900mm Premium Architectural Grate 2mm wire / 2.5mm gap 1 x 1500mm Stainless Steel Channel with Punched Outlet 500mm from end 1 x Outlet Extender 2 x Stainless Steel End Caps Finish: Stainless Steel	72mm x 27mm	DN50	Up to 900mm
65ARi25-1000	1 x 1000mm Premium Architectural Grate 2mm wire / 2.5mm gap 1 x 1500mm Stainless Steel Channel with Punched Outlet 500mm from end 1 x Outlet Extender 2 x Stainless Steel End Caps Finish: Stainless Steel	72mm x 27mm	DN50	Up to 1000mm
65ARi25-1200	1 x 1200mm Premium Architectural Grate 2mm wire / 2.5mm gap 1 x 1800mm Stainless Steel Channel with Punched Outlet 600mm from end 1 x Outlet Extender 2 x Stainless Steel End Caps Finish: Stainless Steel	72mm x 27mm	DN50	Up to 1200mm
65ARi25-1500	1 x 1500mm Premium Architectural Grate 2mm wire / 2.5mm gap 1 x 2400mm Stainless Steel Channel with Punched Outlet 800mm from end 1 x Outlet Extender 2 x Stainless Steel End Caps Finish: Stainless Steel	72mm x 27mm	DN50	Up to 1500mm
65ARi25-1800	2 x 900mm Premium Architectural Grate 2mm wire / 2.5mm gap 1 x 3000mm Stainless Steel Channel with Punched Outlet 1000mm from end 1 x Outlet Extender 2 x Stainless Steel End Caps Finish: Stainless Steel	72mm x 27mm	DN50	Up to 1800mm
65ARi25-1900	1 x 900mm Premium Architectural Grate 2mm wire / 2.5mm gap 1 x 1000mm Premium Architectural Grate 1 x 3000mm Stainless Steel Channel with Punched Outlet 1000mm from end 1 x Outlet Extender 2 x Stainless Steel End Caps Finish: Stainless Steel	72mm x 27mm	DN50	Up to 1900mm
65ARi25-2000	2 x 1000mm Premium Architectural Grate 2mm wire / 2.5mm gap 1 x 3000mm Stainless Steel Channel with Punched Outlet 1000mm from end 1 x Outlet Extender 2 x Stainless Steel End Caps Finish: Stainless Steel	72mm x 27mm	DN50	Up to 2000mm

LONGER LENGTHS AVAILABLE ON REQUEST



PRODUCT CODE	KIT CONTENTS	WIDTH x DEPTH	OUTLET SIZE	LENGTH
65TRI25-0900	1 x 900mm Standard Grate 3mm wire / 5mm gap 1 x 1500mm Stainless Steel Channel with Punched Outlet 500mm from end 1 x Outlet Extender 2 x Stainless Steel End Caps Finish: Stainless Steel	72mm x 27mm	DN50	Up to 900mm
65TRI25-1000	1 x 1000mm Standard Grate 3mm wire / 5mm gap 1 x 1500mm Stainless Steel Channel with Punched Outlet 500mm from end 1 x Outlet Extender 2 x Stainless Steel End Caps Finish: Stainless Steel	72mm x 27mm	DN50	Up to 1000mm
65TRI25-1200	1 x 1200mm Standard Grate 3mm wire / 5mm gap 1 x 1800mm Stainless Steel Channel with Punched Outlet 600mm from end 1 x Outlet Extender 2 x Stainless Steel End Caps Finish: Stainless Steel	72mm x 27mm	DN50	Up to 1200mm
65TRI25-1500	1 x 1500mm Standard Grate 3mm wire / 5mm gap 1 x 2400mm Stainless Steel Channel with Punched Outlet 800mm from end 1 x Outlet Extender 2 x Stainless Steel End Caps Finish: Stainless Steel	72mm x 27mm	DN50	Up to 1500mm
65TRI25-1800	2 x 900mm Standard Grate 3mm wire / 5mm gap 1 x 3000mm Stainless Steel Channel with Punched Outlet 1000mm from end 1 x Outlet Extender 2 x Stainless Steel End Caps Finish: Stainless Steel	72mm x 27mm	DN50	Up to 1800mm
65TRI25-1900	1 x 900mm Standard Grate 3mm wire / 5mm gap 1 x 1000mm Standard Grate 1 x 3000mm Stainless Steel Channel with Punched Outlet 1000mm from end 1 x Outlet Extender 2 x Stainless Steel End Caps Finish: Stainless Steel	72mm x 27mm	DN50	Up to 1900mm
65TRI25-2000	2 x 1000mm Standard Grate 3mm wire / 5mm gap 1 x 3000mm Stainless Steel Channel with Punched Outlet 1000mm from end 1 x Outlet Extender 2 x Stainless Steel End Caps Finish: Stainless Steel	72mm x 27mm	DN50	Up to 2000mm

LONGER LENGTHS AVAILABLE ON REQUEST



65Ti25-0900	1 x 900mm Tile Insert / 1.5mm thick 1 x 1500mm Stainless Steel Channel with Punched Outlet 500mm from end 1 x Outlet Extender 2 x Stainless Steel End Caps Finish: Stainless Steel	72mm x 27mm Suits tiles up to 10mm thick	DN50	Up to 900mm
65Ti25-1000	1 x 1000mm Tile Insert / 1.5mm thick 1 x 1500mm Stainless Steel Channel with Punched Outlet 500mm from end 1 x Outlet Extender 2 x Stainless Steel End Caps Finish: Stainless Steel	72mm x 27mm Suits tiles up to 10mm thick	DN50	Up to 1000mm

Modular Kits All Stainless Steel

316 MARINE GRADE
STAINLESS STEELOPTIONAL FINISHES
SEE PAGE 49

PRODUCT CODE	KIT CONTENTS	WIDTH x DEPTH	OUTLET SIZE	LENGTH
65Tii25-1200	1 x 1200mm Tile Insert / 1.5mm thick 1 x 1800mm Stainless Steel Channel with Punched Outlet 600mm from end 1 x Outlet Extender 2 x Stainless Steel End Caps Finish: Stainless Steel	72mm x 27mm Suits tiles up to 10mm thick	DN50	Up to 1200mm
65Tii25-1800	2 x 900mm Tile Insert / 1.5mm thick 1 x 3000mm Stainless Steel Channel with Punched Outlet 1000mm from end 1 x Outlet Extender 2 x Stainless Steel End Caps Finish: Stainless Steel	72mm x 27mm Suits tiles up to 10mm thick	DN50	Up to 1800mm
65Tii25-2000	2 x 1000mm Tile Insert / 1.5mm thick 1 x 3000mm Stainless Steel Channel with Punched Outlet 1000mm from end 1 x Outlet Extender 2 x Stainless Steel End Caps Finish: Stainless Steel	72mm x 27mm Suits tiles up to 10mm thick	DN50	Up to 2000mm

LONGER LENGTHS AVAILABLE ON REQUEST



65MNDi25-0900	1 x 900mm Marc Newson Design Grate 1 x 1500mm Stainless Steel Channel with Punched Outlet 500mm from end 1 x Outlet Extender 2 x Stainless Steel End Caps Finish: Stainless Steel	72mm x 27mm	DN50	Up to 900mm
65MNDi25-1000	1 x 1000mm Marc Newson Design Grate 1 x 1500mm Stainless Steel Channel with Punched Outlet 500mm from end 1 x Outlet Extender 2 x Stainless Steel End Caps Finish: Stainless Steel	72mm x 27mm	DN50	Up to 1000mm
65MNDi25-1200	1 x 1200mm Marc Newson Design Grate 1 x 1800mm Stainless Steel Channel with Punched Outlet 600mm from end 1 x Outlet Extender 2 x Stainless Steel End Caps Finish: Stainless Steel	72mm x 27mm	DN50	Up to 1200mm
65MNDi25-1500	1 x 1500mm Marc Newson Design Grate 1 x 2400mm Stainless Steel Channel with Punched Outlet 800mm from end 1 x Outlet Extender 2 x Stainless Steel End Caps Finish: Stainless Steel	72mm x 27mm	DN50	Up to 1500mm
65MNDi25-1800	2 x 900mm Marc Newson Design Grate 1 x 3000mm Stainless Steel Channel with Punched Outlet 1000mm from end 1 x Outlet Extender 2 x Stainless Steel End Caps Finish: Stainless Steel	72mm x 27mm	DN50	Up to 1800mm
65MNDi25-1900	1 x 900mm Marc Newson Design Grate 1 x 1000mm Marc Newson Design Grate 1 x 3000mm Stainless Steel Channel with Punched Outlet 1000mm from end 1 x Outlet Extender 2 x Stainless Steel End Caps Finish: Stainless Steel	72mm x 27mm	DN50	Up to 1900mm
65MNDi25-2000	2 x 1000mm Marc Newson Design Grate 1 x 3000mm Stainless Steel Channel with Punched Outlet 1000mm from end 1 x Outlet Extender 2 x Stainless Steel End Caps Finish: Stainless Steel	72mm x 27mm	DN50	Up to 2000mm

LONGER LENGTHS AVAILABLE ON REQUEST

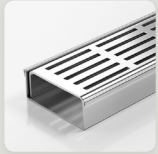

PRODUCT CODE	KIT CONTENTS	WIDTH x DEPTH	OUTLET SIZE	LENGTH
65PSi25-0900	1 x 900mm Punched Slot Grate 1 x 1500mm Stainless Steel Channel with Punched Outlet 500mm from end 1 x Outlet Extender 2 x Stainless Steel End Caps Finish: Stainless Steel	72mm x 27mm	DN50	Up to 900mm
65PSi25-1000	1 x 1000mm Punched Slot Grate 1 x 1500mm Stainless Steel Channel with Punched Outlet 500mm from end 1 x Outlet Extender 2 x Stainless Steel End Caps Finish: Stainless Steel	72mm x 27mm	DN50	Up to 1000mm
65PSi25-1200	1 x 1200mm Punched Slot Grate 1 x 1800mm Stainless Steel Channel with Punched Outlet 600mm from end 1 x Outlet Extender 2 x Stainless Steel End Caps Finish: Stainless Steel	72mm x 27mm	DN50	Up to 1200mm
65PSi25-1500	1 x 1500mm Punched Slot Grate 1 x 2400mm Stainless Steel Channel with Punched Outlet 800mm from end 1 x Outlet Extender 2 x Stainless Steel End Caps Finish: Stainless Steel	72mm x 27mm	DN50	Up to 1500mm
65PSi25-1800	2 x 900mm Punched Slot Grate 1 x 3000mm Stainless Steel Channel with Punched Outlet 1000mm from end 1 x Outlet Extender 2 x Stainless Steel End Caps Finish: Stainless Steel	72mm x 27mm	DN50	Up to 1800mm
65PSi25-1900	1 x 900mm Punched Slot Grate 1 x 1000mm Punched Slot Grate 1 x 3000mm Stainless Steel Channel with Punched Outlet 1000mm from end 1 x Outlet Extender 2 x Stainless Steel End Caps Finish: Stainless Steel	72mm x 27mm	DN50	Up to 1900mm
65PSi25-2000	2 x 1000mm Punched Slot Grate 1 x 3000mm Stainless Steel Channel with Punched Outlet 1000mm from end 1 x Outlet Extender 2 x Stainless Steel End Caps Finish: Stainless Steel	72mm x 27mm	DN50	Up to 2000mm

LONGER LENGTHS AVAILABLE ON REQUEST



65ARi40-0900	1 x 900mm Premium Architectural Grate 2mm wire / 2.5mm gap 1 x 1500mm Stainless Steel Channel with Punched Outlet 500mm from end 1 x Outlet Extender 2 x Stainless Steel End Caps Finish: Stainless Steel	72mm x 42mm	DN50	Up to 900mm
65ARi40-1000	1 x 1000mm Premium Architectural Grate 2mm wire / 2.5mm gap 1 x 1500mm Stainless Steel Channel with Punched Outlet 500mm from end 1 x Outlet Extender 2 x Stainless Steel End Caps Finish: Stainless Steel	72mm x 42mm	DN50	Up to 1000mm
65ARi40-1200	1 x 1200mm Premium Architectural Grate 2mm wire / 2.5mm gap 1 x 1800mm Stainless Steel Channel with Punched Outlet 600mm from end 1 x Outlet Extender 2 x Stainless Steel End Caps Finish: Stainless Steel	72mm x 42mm	DN50	Up to 1200mm

Modular Kits All Stainless Steel

316 MARINE GRADE
STAINLESS STEELOPTIONAL FINISHES
SEE PAGE 49

PRODUCT CODE	KIT CONTENTS	WIDTH x DEPTH	OUTLET SIZE	LENGTH
65ARi40-1500	1 x 1500mm Premium Architectural Grate 2mm wire / 2.5mm gap 1 x 2400mm Stainless Steel Channel with Punched Outlet 800mm from end 1 x Outlet Extender 2 x Stainless Steel End Caps Finish: Stainless Steel	72mm x 42mm	DN50	Up to 1500mm
65ARi40-1800	2 x 900mm Premium Architectural Grate 2mm wire / 2.5mm gap 1 x 3000mm Stainless Steel Channel with Punched Outlet 1000mm from end 1 x Outlet Extender 2 x Stainless Steel End Caps Finish: Stainless Steel	72mm x 42mm	DN50	Up to 1800mm
65ARi40-1900	1 x 900mm Premium Architectural Grate 2mm wire / 2.5mm gap 1 x 1000mm Premium Architectural Grate 1 x 3000mm Stainless Steel Channel with Punched Outlet 1000mm from end 1 x Outlet Extender 2 x Stainless Steel End Caps Finish: Stainless Steel	72mm x 42mm	DN50	Up to 1900mm
65ARi40-2000	2 x 1000mm Premium Architectural Grate 2mm wire / 2.5mm gap 1 x 3000mm Stainless Steel Channel with Punched Outlet 1000mm from end 1 x Outlet Extender 2 x Stainless Steel End Caps Finish: Stainless Steel	72mm x 42mm	DN50	Up to 2000mm

LONGER LENGTHS AVAILABLE ON REQUEST



65TRi40-0900	1 x 900mm Standard Grate 3mm wire / 5mm gap 1 x 1500mm Stainless Steel Channel with Punched Outlet 500mm from end 1 x Outlet Extender 2 x Stainless Steel End Caps Finish: Stainless Steel	72mm x 42mm	DN50	Up to 900mm
65TRi40-1000	1 x 1000mm Standard Grate 3mm wire / 5mm gap 1 x 1500mm Stainless Steel Channel with Punched Outlet 500mm from end 1 x Outlet Extender 2 x Stainless Steel End Caps Finish: Stainless Steel	72mm x 42mm	DN50	Up to 1000mm
65TRi40-1200	1 x 1200mm Standard Grate 3mm wire / 5mm gap 1 x 1800mm Stainless Steel Channel with Punched Outlet 600mm from end 1 x Outlet Extender 2 x Stainless Steel End Caps Finish: Stainless Steel	72mm x 42mm	DN50	Up to 1200mm
65TRi40-1500	1 x 1500mm Standard Grate 3mm wire / 5mm gap 1 x 2400mm Stainless Steel Channel with Punched Outlet 800mm from end 1 x Outlet Extender 2 x Stainless Steel End Caps Finish: Stainless Steel	72mm x 42mm	DN50	Up to 1500mm
65TRi40-1800	2 x 900mm Standard Grate 3mm wire / 5mm gap 1 x 3000mm Stainless Steel Channel with Punched Outlet 1000mm from end 1 x Outlet Extender 2 x Stainless Steel End Caps Finish: Stainless Steel	72mm x 42mm	DN50	Up to 1800mm

PRODUCT CODE	KIT CONTENTS	WIDTH x DEPTH	OUTLET SIZE	LENGTH
65TRI40-1900	1 x 900mm Standard Grate 3mm wire / 5mm gap 1 x 1000mm Standard Grate 1 x 3000mm Stainless Steel Channel with Punched Outlet 1000mm from end 1 x Outlet Extender 2 x Stainless Steel End Caps Finish: Stainless Steel	72mm x 42mm	DN50	Up to 1900mm
65TRI40-2000	2 x 1000mm Standard Grate 3mm wire / 5mm gap 1 x 3000mm Stainless Steel Channel with Punched Outlet 1000mm from end 1 x Outlet Extender 2 x Stainless Steel End Caps Finish: Stainless Steel	72mm x 42mm	DN50	Up to 2000mm

LONGER LENGTHS AVAILABLE ON REQUEST



65Ti40-1000	1 x 1000mm Tile Insert / 3mm thick 1 x 1500mm Stainless Steel Channel with Punched Outlet 500mm from end 1 x Outlet Extender 2 x Stainless Steel End Caps Finish: Stainless Steel	72mm x 42mm Suits tiles up to 25mm thick	DN50	Up to 1000mm
65Ti40-1200	1 x 1200mm Tile Insert / 3mm thick 1 x 1800mm Stainless Steel Channel with Punched Outlet 600mm from end 1 x Outlet Extender 2 x Stainless Steel End Caps Finish: Stainless Steel	72mm x 42mm Suits tiles up to 25mm thick	DN50	Up to 1200mm
65Ti40-2000	2 x 1000mm Tile Insert / 3mm thick 1 x 3000mm Stainless Steel Channel with Punched Outlet 1000mm from end 1 x Outlet Extender 2 x Stainless Steel End Caps Finish: Stainless Steel	72mm x 42mm Suits tiles up to 25mm thick	DN50	Up to 2000mm

LONGER LENGTHS AVAILABLE ON REQUEST



65PSi40-0900	1 x 900mm Punched Slot Grate 1 x 1500mm Stainless Steel Channel with Punched Outlet 500mm from end 1 x Outlet Extender 2 x Stainless Steel End Caps Finish: Stainless Steel	72mm x 42mm	DN50	Up to 900mm
65PSi40-1000	1 x 1000mm Punched Slot Grate 1 x 1500mm Stainless Steel Channel with Punched Outlet 500mm from end 1 x Outlet Extender 2 x Stainless Steel End Caps Finish: Stainless Steel	72mm x 42mm	DN50	Up to 1000mm
65PSi40-1200	1 x 1200mm Punched Slot Grate 1 x 1800mm Stainless Steel Channel Punched Outlet 600mm from end 1 x Outlet Extender 2 x Stainless Steel End Caps Finish: Stainless Steel	72mm x 42mm	DN50	Up to 1200mm
65PSi40-1500	1 x 1500mm Punched Slot Grate 1 x 2400mm Stainless Steel Channel with Punched Outlet 800mm from end 1 x Outlet Extender 2 x Stainless Steel End Caps Finish: Stainless Steel	72mm x 42mm	DN50	Up to 1500mm
65PSi40-1800	2 x 900mm Punched Slot Grate 1 x 3000mm Stainless Steel Channel with Punched Outlet 1000mm from end 1 x Outlet Extender 2 x Stainless Steel End Caps Finish: Stainless Steel	72mm x 42mm	DN50	Up to 1800mm

Modular Kits All Stainless Steel

316 MARINE GRADE
STAINLESS STEELOPTIONAL FINISHES
SEE PAGE 49

PRODUCT CODE	KIT CONTENTS	WIDTH x DEPTH	OUTLET SIZE	LENGTH
65PSi40-1900	1 x 900mm Punched Slot Grate 1 x 1000mm Punched Slot Grate 1 x 3000mm Stainless Steel Channel with Punched Outlet 1000mm from end 1 x Outlet Extender 2 x Stainless Steel End Caps Finish: Stainless Steel	72mm x 42mm	DN50	Up to 1900mm
65PSi40-2000	2 x 1000mm Punched Slot Grate 1 x 3000mm Stainless Steel Channel with Punched Outlet 1000mm from end 1 x Outlet Extender 2 x Stainless Steel End Caps Finish: Stainless Steel	72mm x 42mm	DN50	Up to 2000mm

LONGER LENGTHS AVAILABLE ON REQUEST

Modular Kits uPVC Channel + Fittings

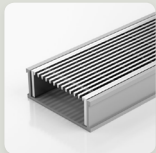
316 MARINE GRADE
STAINLESS STEELOPTIONAL FINISHES
SEE PAGE 49

PRODUCT CODE	KIT CONTENTS	WIDTH x DEPTH	OUTLET SIZE	LENGTH
65ARG25-0750	1 x 750mm Premium Architectural Grate 2mm wire / 2.5mm gap 1 x Grey uPVC Channel (approx 900mm) 1 x Outlet 2 x uPVC End Caps Finish: Stainless Steel (Grate Only)	74mm x 27mm	DN50 (default) DN40	Up to 750mm
65ARG25-0900	1 x 900mm Premium Architectural Grate 2mm wire / 2.5mm gap 1 x Grey uPVC Channel (approx 1000mm) 1 x Outlet 2 x uPVC End Caps Finish: Stainless Steel (Grate Only)	74mm x 27mm	DN50 (default) DN40	Up to 900mm
65ARG25-1000	1 x 1000mm Premium Architectural Grate 2mm wire / 2.5mm gap 1 x Grey uPVC Channel (approx 1100mm) 1 x Outlet 2 x uPVC End Caps Finish: Stainless Steel (Grate Only)	74mm x 27mm	DN50 (default) DN40	Up to 1000mm
65ARG25-1200	1 x 1200mm Premium Architectural Grate 2mm wire / 2.5mm gap 1 x Grey uPVC Channel (approx 1300mm) 1 x Outlet 2 x uPVC End Caps Finish: Stainless Steel (Grate Only)	74mm x 27mm	DN50 (default) DN40	Up to 1200mm
65ARG25-1500	1 x 1500mm Premium Architectural Grate 2mm wire / 2.5mm gap 1 x Grey uPVC Channel (approx 1600mm) 2 x Outlets 2 x uPVC End Caps Finish: Stainless Steel (Grate Only)	74mm x 27mm	DN50 (default) DN40	Up to 1500mm
65ARG25-1800	2 x 900mm Premium Architectural Grate 2mm wire / 2.5mm gap 1 x Grey uPVC Channel (approx 1900mm) 2 x Outlets 2 x uPVC End Caps Finish: Stainless Steel (Grate Only)	74mm x 27mm	DN50 (default) DN40	Up to 1800mm
65ARG25-1900	1 x 900mm Premium Architectural Grate 2mm wire / 2.5mm gap 1 x 1000mm Premium Architectural Grate 2mm wire / 2.5mm gap 1 x Grey uPVC Channel (approx 2000mm) 2 x Outlets 2 x uPVC End Caps Finish: Stainless Steel (Grate Only)	74mm x 27mm	DN50 (default) DN40	Up to 1900mm

PRODUCT CODE	KIT CONTENTS	WIDTH x DEPTH	OUTLET SIZE	LENGTH
65ARG25-2000	2 x 1000mm Premium Architectural Grate 2mm wire / 2.5mm gap 1 x Grey uPVC Channel (approx 2100mm) 2 x Outlets 2 x uPVC End Caps Finish: Stainless Steel (Grate Only)	74mm x 27mm	DN50 (default) DN40	Up to 2000mm
65ARG25-2200	1 x 1000mm Premium Architectural Grate 2mm wire / 2.5mm gap 1 x 1200mm Premium Architectural Grate 1 x Grey uPVC Channel (approx 2300mm) 3 x Outlets 2 x uPVC End Caps Finish: Stainless Steel (Grate Only)	74mm x 27mm	DN50 (default) DN40	Up to 2200mm
65ARG25-2400	2 x 1200mm Premium Architectural Grate 2mm wire / 2.5mm gap 1 x Grey uPVC Channel (approx 2500mm) 3 x Outlets 2 x uPVC End Caps Finish: Stainless Steel (Grate Only)	74mm x 27mm	DN50 (default) DN40	Up to 2400mm
65ARG25-2700	1 x 1500mm Premium Architectural Grate 2mm wire / 2.5mm gap 1 x 1200mm Premium Architectural Grate 1 x Grey uPVC Channel (approx 2800mm) 3 x Outlets 2 x uPVC End Caps Finish: Stainless Steel (Grate Only)	74mm x 27mm	DN50 (default) DN40	Up to 2700mm
65ARG25-3000	2 x 1500mm Premium Architectural Grate 2mm wire / 2.5mm gap 1 x Grey uPVC Channel (approx 3000mm) 3 x Outlets 2 x uPVC End Caps Finish: Stainless Steel (Grate Only)	74mm x 27mm	DN50 (default) DN40	Up to 3000mm

LONGER LENGTHS AVAILABLE ON REQUEST

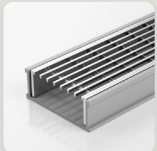

65TRG25-0900	1 x 900mm Standard Grate 3mm wire / 5mm gap 1 x Grey uPVC Channel (approx 1000mm) 1 x Outlet 2 x uPVC End Caps Finish: Stainless Steel (Grate Only)	74mm x 27mm	DN50 (default) DN40	Up to 900mm
65TRG25-1000	1 x 1000mm Standard Grate 3mm wire / 5mm gap 1 x Grey uPVC Channel (approx 1100mm) 1 x Outlet 2 x uPVC End Caps Finish: Stainless Steel (Grate Only)	74mm x 27mm	DN50 (default) DN40	Up to 1000mm
65TRG25-1200	1 x 1200mm Standard Grate 3mm wire / 5mm gap 1 x Grey uPVC Channel (approx 1300mm) 1 x Outlet 2 x uPVC End Caps Finish: Stainless Steel (Grate Only)	74mm x 27mm	DN50 (default) DN40	Up to 1200mm
65TRG25-1500	1 x 1500mm Standard Grate 3mm wire / 5mm gap 1 x Grey uPVC Channel (approx 1600mm) 2 x Outlets 2 x uPVC End Caps Finish: Stainless Steel (Grate Only)	74mm x 27mm	DN50 (default) DN40	Up to 1500mm
65TRG25-1800	2 x 900mm Standard Grate 3mm wire / 5mm gap 1 x Grey uPVC Channel (approx 1900mm) 2 x Outlets 2 x uPVC End Caps Finish: Stainless Steel (Grate Only)	74mm x 27mm	DN50 (default) DN40	Up to 1800mm

Modular Kits uPVC Channel + Fittings

316 MARINE GRADE
STAINLESS STEELOPTIONAL FINISHES
SEE PAGE 49

PRODUCT CODE	KIT CONTENTS	WIDTH x DEPTH	OUTLET SIZE	LENGTH
65TRG25-1900	1 x 900mm Standard Grate 3mm wire / 5mm gap 1 x 1000mm Standard Grate 1 x Grey uPVC Channel (approx 2000mm) 2 x Outlets 2 x uPVC End Caps Finish: Stainless Steel (Grate Only)	74mm x 27mm	DN50 (default) DN40	Up to 1900mm
65TRG25-2000	2 x 1000mm Standard Grate 3mm wire / 5mm gap 1 x Grey uPVC Channel (approx 2100mm) 2 x Outlets 2 x uPVC End Caps Finish: Stainless Steel (Grate Only)	74mm x 27mm	DN50 (default) DN40	Up to 2000mm
65TRG25-2200	1 x 1000mm Standard Grate 3mm wire / 5mm gap 1 x 1200mm Standard Grate 1 x Grey uPVC Channel (approx 2300mm) 3 x Outlets 2 x uPVC End Caps Finish: Stainless Steel (Grate Only)	74mm x 27mm	DN50 (default) DN40	Up to 2200mm
65TRG25-2400	2 x 1200mm Standard Grate 3mm wire / 5mm gap 1 x Grey uPVC Channel (approx 2500mm) 3 x Outlets 2 x uPVC End Caps Finish: Stainless Steel (Grate Only)	74mm x 27mm	DN50 (default) DN40	Up to 2400mm
65TRG25-2700	1 x 1500mm Standard Grate 3mm wire / 5mm gap 1 x 1200mm Standard Grate 1 x Grey uPVC Channel (approx 2800mm) 3 x Outlets 2 x uPVC End Caps Finish: Stainless Steel (Grate Only)	74mm x 27mm	DN50 (default) DN40	Up to 2700mm
65TRG25-3000	2 x 1500mm Standard Grate 3mm wire / 5mm gap 1 x Grey uPVC Channel (approx 3000mm) 3 x Outlets 2 x uPVC End Caps Finish: Stainless Steel (Grate Only)	74mm x 27mm	DN50 (default) DN40	Up to 3000mm

LONGER LENGTHS AVAILABLE ON REQUEST



65TiG25-0900	1 x 900mm Tile Insert / 1.5mm thick 1 x Grey uPVC Channel (approx 1000mm) 1 x Outlet 2 x uPVC End Caps Finish: Stainless Steel (Grate Only)	74mm x 27mm Suits tiles up to 10mm thick	DN50 (default) DN40	Up to 900mm
65TiG25-1000	1 x 1000mm Tile Insert / 1.5mm thick 1 x Grey uPVC Channel (approx 1100mm) 1 x Outlet 2 x uPVC End Caps Finish: Stainless Steel (Grate Only)	74mm x 27mm Suits tiles up to 10mm thick	DN50 (default) DN40	Up to 1000mm
65TiG25-1200	1 x 1200mm Tile Insert / 1.5mm thick 1 x Grey uPVC Channel (approx 1300mm) 1 x Outlet 2 x uPVC End Caps Finish: Stainless Steel (Grate Only)	74mm x 27mm Suits tiles up to 10mm thick	DN50 (default) DN40	Up to 1200mm
65TiG25-1500	1 x 1500mm Tile Insert / 1.5mm thick 1 x Grey uPVC Channel (approx 1600mm) 1 x Outlet 2 x uPVC End Caps Finish: Stainless Steel (Grate Only)	74mm x 27mm Suits tiles up to 10mm thick	DN50 (default) DN40	Up to 1500mm
65TiG25-1800	2 x 900mm Tile Insert / 1.5mm thick 1 x Grey uPVC Channel (approx 1900mm) 2 x Outlets 2 x uPVC End Caps Finish: Stainless Steel (Grate Only)	74mm x 27mm Suits tiles up to 10mm thick	DN50 (default) DN40	Up to 1800mm

PRODUCT CODE	KIT CONTENTS	WIDTH x DEPTH	OUTLET SIZE	LENGTH
65TiG25-1900	1 x 900mm Tile Insert / 1.5mm thick 1 x 1000mm Tile Insert / 1.5mm thick 1 x Grey uPVC Channel (approx 2000mm) 2 x Outlets 2 x uPVC End Caps Finish: Stainless Steel (Grate Only)	74mm x 27mm Suits tiles up to 10mm thick	DN50 (default) DN40	Up to 1900mm
65TiG25-2000	2 x 1000mm Tile Insert / 1.5mm thick 1 x Grey uPVC Channel (approx 2100mm) 2 x Outlets 2 x uPVC End Caps Finish: Stainless Steel (Grate Only)	74mm x 27mm Suits tiles up to 10mm thick	DN50 (default) DN40	Up to 2000mm
65TiG25-2200	1 x 1000mm Tile Insert / 1.5mm thick 1 x 1200mm Tile Insert / 1.5mm thick 1 x Grey uPVC Channel (approx 2300mm) 2 x Outlets 2 x uPVC End Caps Finish: Stainless Steel (Grate Only)	74mm x 27mm Suits tiles up to 10mm thick	DN50 (default) DN40	Up to 2200mm
65TiG25-2400	2 x 1200mm Tile Insert / 1.5mm thick 1 x Grey uPVC Channel (approx 2500mm) 3 x Outlets 2 x uPVC End Caps Finish: Stainless Steel (Grate Only)	74mm x 27mm Suits tiles up to 10mm thick	DN50 (default) DN40	Up to 2400mm
65TiG25-2700	3 x 900mm Tile Insert / 1.5mm thick 1 x Grey uPVC Channel (approx 2800mm) 3 x Outlets 2 x uPVC End Caps Finish: Stainless Steel (Grate Only)	74mm x 27mm Suits tiles up to 10mm thick	DN50 (default) DN40	Up to 2700mm
65TiG25-3000	3 x 1000mm Tile Insert / 1.5mm thick 1 x Grey uPVC Channel (approx 3000mm) 3 x Outlets 2 x uPVC End Caps Finish: Stainless Steel (Grate Only)	74mm x 27mm Suits tiles up to 10mm thick	DN50 (default) DN40	Up to 3000mm

LONGER LENGTHS AVAILABLE ON REQUEST



65MNDG25-0900	1 x 900mm Marc Newson Design Grate 1 x Grey uPVC Channel (approx 1000mm) 1 x Outlet 2 x uPVC End Caps Finish: Stainless Steel (Grate Only)	74mm x 27mm	DN50 (default) DN40	Up to 900mm
65MNDG25-1000	1 x 1000mm Marc Newson Design Grate 1 x Grey uPVC Channel (approx 1100mm) 1 x Outlet 2 x uPVC End Caps Finish: Stainless Steel (Grate Only)	74mm x 27mm	DN50 (default) DN40	Up to 1000mm
65MNDG25-1200	1 x 1200mm Marc Newson Design Grate 1 x Grey uPVC Channel (approx 1300mm) 1 x Outlet 2 x uPVC End Caps Finish: Stainless Steel (Grate Only)	74mm x 27mm	DN50 (default) DN40	Up to 1200mm
65MNDG25-1500	1 x 1500mm Marc Newson Design Grate 1 x Grey uPVC Channel (approx 1600mm) 2 x Outlets 2 x uPVC End Caps Finish: Stainless Steel (Grate Only)	74mm x 27mm	DN50 (default) DN40	Up to 1500mm
65MNDG25-1800	2 x 900mm Marc Newson Design Grate 1 x Grey uPVC Channel (approx 1900mm) 2 x Outlets 2 x uPVC End Caps Finish: Stainless Steel (Grate Only)	74mm x 27mm	DN50 (default) DN40	Up to 1800mm
65MNDG25-1900	1 x 900mm Marc Newson Design Grate 1 x 1000mm Marc Newson Design Grate 1 x Grey uPVC Channel (approx 2000mm) 2 x Outlets 2 x uPVC End Caps Finish: Stainless Steel (Grate Only)	74mm x 27mm	DN50 (default) DN40	Up to 1900mm

Modular Kits uPVC Channel + Fittings

316 MARINE GRADE
STAINLESS STEELOPTIONAL FINISHES
SEE PAGE 49

PRODUCT CODE	KIT CONTENTS	WIDTH x DEPTH	OUTLET SIZE	LENGTH
65MNDG25-2000	2 x 1000mm Marc Newson Design Grate 1 x Grey uPVC Channel (approx 2100mm) 2 x Outlets 2 x uPVC End Caps Finish: Stainless Steel (Grate Only)	74mm x 27mm	DN50 (default) DN40	Up to 2000mm
65MNDG25-2200	1 x 1000mm Marc Newson Design Grate 1 x 1200mm Marc Newson Design Grate 1 x Grey uPVC Channel (approx 2300mm) 3 x Outlets 2 x uPVC End Caps Finish: Stainless Steel (Grate Only)	74mm x 27mm	DN50 (default) DN40	Up to 2200mm
65MNDG25-2400	2 x 1200mm Marc Newson Design Grate 1 x Grey uPVC Channel (approx 2500mm) 3 x Outlets 2 x uPVC End Caps Finish: Stainless Steel (Grate Only)	74mm x 27mm	DN50 (default) DN40	Up to 2400mm
65MNDG25-2700	1 x 1500mm Marc Newson Design Grate 1 x 1200mm Marc Newson Design Grate 1 x Grey uPVC Channel (approx 2800mm) 3 x Outlets 2 x uPVC End Caps Finish: Stainless Steel (Grate Only)	74mm x 27mm	DN50 (default) DN40	Up to 2700mm
65MNDG25-3000	2 x 1500mm Marc Newson Design Grate 1 x Grey uPVC Channel (approx 3000mm) 3 x Outlets 2 x uPVC End Caps Finish: Stainless Steel (Grate Only)	74mm x 27mm	DN50 (default) DN40	Up to 3000mm

LONGER LENGTHS AVAILABLE ON REQUEST

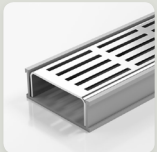

65PSG25-0900	1 x 900mm Punched Slot Grate 1 x Grey uPVC Channel (approx 1000mm) 1 x Outlet 2 x uPVC End Caps 1 x Bracket for Punched Slot Grate Finish: Stainless Steel (Grate Only)	74mm x 27mm	DN50 (default) DN40	Up to 900mm
65PSG25-1000	1 x 1000mm Punched Slot Grate 1 x Grey uPVC Channel (approx 1100mm) 1 x Outlet 2 x uPVC End Caps 1 x Bracket for Punched Slot Grate Finish: Stainless Steel (Grate Only)	74mm x 27mm	DN50 (default) DN40	Up to 1000mm
65PSG25-1200	1 x 1200mm Punched Slot Grate 1 x Grey uPVC Channel (approx 1300mm) 1 x Outlet 2 x uPVC End Caps 1 x Bracket for Punched Slot Grate Finish: Stainless Steel (Grate Only)	74mm x 27mm	DN50 (default) DN40	Up to 1200mm
65PSG25-1500	1 x 1500mm Punched Slot Grate 1 x Grey uPVC Channel (approx 1600mm) 2 x Outlets 2 x uPVC End Caps 1 x Bracket for Punched Slot Grate Finish: Stainless Steel (Grate Only)	74mm x 27mm	DN50 (default) DN40	Up to 1500mm
65PSG25-1800	2 x 900mm Punched Slot Grate 1 x Grey uPVC Channel (approx 1900mm) 2 x Outlets 2 x uPVC End Caps 1 x Bracket for Punched Slot Grate Finish: Stainless Steel (Grate Only)	74mm x 27mm	DN50 (default) DN40	Up to 1800mm
65PSG25-1900	1 x 900mm Punched Slot Grate 1 x 1000mm Punched Slot Grate 1 x Grey uPVC Channel (approx 2000mm) 2 x Outlets 2 x uPVC End Caps 1 x Bracket for Punched Slot Grate Finish: Stainless Steel	74mm x 27mm	DN50 (default) DN40	Up to 1900mm

PRODUCT CODE	KIT CONTENTS	WIDTH x DEPTH	OUTLET SIZE	LENGTH	
65PSG25-2000	2 x 1000mm Punched Slot Grate 1 x Grey uPVC Channel (approx 2100mm) 2 x Outlets 2 x uPVC End Caps 1 x Bracket for Punched Slot Grate Finish: Stainless Steel (Grate Only)	74mm x 27mm	DN50 (default) DN40	Up to 2000mm	
65PSG25-2200	1 x 1000mm Punched Slot Grate 1 x 1200mm Punched Slot Grate 1 x Grey uPVC Channel (approx 2300mm) 3 x Outlets 2 x uPVC End Caps 1 x Bracket for Punched Slot Grate Finish: Stainless Steel (Grate Only)	74mm x 27mm	DN50 (default) DN40	Up to 2200mm	
65PSG25-2400	2 x 1200mm Punched Slot Grate 1 x Grey uPVC Channel (approx 2500mm) 3 x Outlets 2 x uPVC End Caps 1 x Bracket for Punched Slot Grate Finish: Stainless Steel (Grate Only)	74mm x 27mm	DN50 (default) DN40	Up to 2400mm	
65PSG25-2700	3 x 900mm Punched Slot Grate 1 x Grey uPVC Channel (approx 2800mm) 3 x Outlets 2 x uPVC End Caps 1 x Bracket for Punched Slot Grate Finish: Stainless Steel (Grate Only)	74mm x 27mm	DN50 (default) DN40	Up to 2700mm	
65PSG25-3000	2 x 1500mm Punched Slot Grate 1 x Grey uPVC Channel (approx 3000mm) 3 x Outlets 2 x uPVC End Caps 1 x Bracket for Punched Slot Grate Finish: Stainless Steel (Grate Only)	74mm x 27mm	DN50 (default) DN40	Up to 3000mm	
LONGER LENGTHS AVAILABLE ON REQUEST					
	65ARG40-0900	1 x 900mm Premium Architectural Grate 2mm wire / 2.5mm gap 1 x Grey uPVC Channel (approx 1000mm) 1 x Outlet 2 x uPVC End Caps Finish: Stainless Steel (Grate Only)	74mm x 42mm	DN50 (default) DN40	Up to 900mm
	65ARG40-1000	1 x 1000mm Premium Architectural Grate 2mm wire / 2.5mm gap 1 x Grey uPVC Channel (approx 1100mm) 1 x Outlet 2 x uPVC End Caps Finish: Stainless Steel (Grate Only)	74mm x 42mm	DN50 (default) DN40	Up to 1000mm
	65ARG40-1200	1 x 1200mm Premium Architectural Grate 2mm wire / 2.5mm gap 1 x Grey uPVC Channel (approx 1300mm) 1 x Outlet 2 x uPVC End Caps Finish: Stainless Steel (Grate Only)	74mm x 42mm	DN50 (default) DN40	Up to 1200mm
	65ARG40-1500	1 x 1500mm Premium Architectural Grate 2mm wire / 2.5mm gap 1 x Grey uPVC Channel (approx 1600mm) 1 x Outlet 2 x uPVC End Caps Finish: Stainless Steel (Grate Only)	74mm x 42mm	DN50 (default) DN40	Up to 1500mm
	65ARG40-1800	2 x 900mm Premium Architectural Grate 2mm wire / 2.5mm gap 1 x Grey uPVC Channel (approx 1900mm) 1 x Outlet 2 x uPVC End Caps Finish: Stainless Steel (Grate Only)	74mm x 42mm	DN50 (default) DN40	Up to 1800mm

Modular Kits uPVC Channel + Fittings

316 MARINE GRADE
STAINLESS STEELOPTIONAL FINISHES
SEE PAGE 49

PRODUCT CODE	KIT CONTENTS	WIDTH x DEPTH	OUTLET SIZE	LENGTH
65ARG40-1900	1 x 900mm Premium Architectural Grate 2mm wire / 2.5mm gap 1 x 1000mm Premium Grate 1 x Grey uPVC Channel (approx 2000mm) 1 x Outlet 2 x uPVC End Caps Finish: Stainless Steel (Grate Only)	74mm x 42mm	DN50 (default) DN40	Up to 1900mm
65ARG40-2000	2 x 1000mm Premium Architectural Grate 2mm wire / 2.5mm gap 1 x Grey uPVC Channel (approx 2100mm) 1 x Outlet 2 x uPVC End Caps Finish: Stainless Steel (Grate Only)	74mm x 42mm	DN50 (default) DN40	Up to 2000mm
65ARG40-2200	1 x 1000mm Premium Architectural Grate 2mm wire / 2.5mm gap 1 x 1200mm Premium Architectural Grate 1 x Grey uPVC Channel (approx 2300mm) 2 x Outlets 2 x uPVC End Caps Finish: Stainless Steel (Grate Only)	74mm x 42mm	DN50 (default) DN40	Up to 2200mm
65ARG40-2400	2 x 1200mm Premium Architectural Grate 2mm wire / 2.5mm gap 1 x Grey uPVC Channel (approx 2500mm) 2 x Outlets 2 x uPVC End Caps Finish: Stainless Steel (Grate Only)	74mm x 42mm	DN50 (default) DN40	Up to 2400mm
65ARG40-2700	1 x 1500mm Premium Architectural Grate 2mm wire / 2.5mm gap 1 x 1200mm Premium Architectural Grate 1 x Grey uPVC Channel (approx 2800mm) 2 x Outlets 2 x uPVC End Caps Finish: Stainless Steel (Grate Only)	74mm x 42mm	DN50 (default) DN40	Up to 2700mm
65ARG40-3000	2 x 1500mm Premium Architectural Grate 2mm wire / 2.5mm gap 1 x Grey uPVC Channel (approx 3000mm) 2 x Outlets 2 x uPVC End Caps Finish: Stainless Steel (Grate Only)	74mm x 42mm	DN50 (default) DN40	Up to 3000mm

LONGER LENGTHS AVAILABLE ON REQUEST

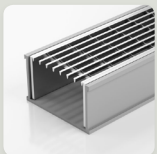

65TRG40-0900	1 x 900mm Standard Grate 3mm wire / 5mm gap 1 x Grey uPVC Channel (approx 1000mm) 1 x Outlet 2 x uPVC End Caps Finish: Stainless Steel (Grate Only)	74mm x 42mm	DN50 (default) DN40	Up to 900mm
65TRG40-1000	1 x 1000mm Standard Grate 3mm wire / 5mm gap 1 x Grey uPVC Channel (approx 1100mm) 1 x Outlet 2 x uPVC End Caps Finish: Stainless Steel (Grate Only)	74mm x 42mm	DN50 (default) DN40	Up to 1000mm
65TRG40-1200	1 x 1200mm Standard Grate 3mm wire / 5mm gap 1 x Grey uPVC Channel (approx 1300mm) 1 x Outlet 2 x uPVC End Caps Finish: Stainless Steel (Grate Only)	74mm x 42mm	DN50 (default) DN40	Up to 1200mm
65TRG40-1500	1 x 1500mm Standard Grate 3mm wire / 5mm gap 1 x Grey uPVC Channel (approx 1600mm) 1 x Outlet 2 x uPVC End Caps Finish: Stainless Steel (Grate Only)	74mm x 42mm	DN50 (default) DN40	Up to 1500mm

PRODUCT CODE	KIT CONTENTS	WIDTH x DEPTH	OUTLET SIZE	LENGTH
65TRG40-1800	2 x 900mm Standard Grate 3mm wire / 5mm gap 1 x Grey uPVC Channel (approx 1900mm) 1 x Outlet 2 x uPVC End Caps Finish: Stainless Steel (Grate Only)	74mm x 42mm	DN50 (default) DN40	Up to 1800mm
65TRG40-1900	1 x 900mm Standard Grate 3mm wire / 5mm gap 1 x 1000mm Standard Grate 1 x Grey uPVC Channel (approx 2000mm) 1 x Outlet 2 x uPVC End Caps Finish: Stainless Steel (Grate Only)	74mm x 42mm	DN50 (default) DN40	Up to 1900mm
65TRG40-2000	2 x 1000mm Standard Grate 3mm wire / 5mm gap 1 x Grey uPVC Channel (approx 2100mm) 1 x Outlet 2 x uPVC End Caps Finish: Stainless Steel (Grate Only)	74mm x 42mm	DN50 (default) DN40	Up to 2000mm
65TRG40-2200	1 x 1000mm Standard Grate 3mm wire / 5mm gap 1 x 1200mm Standard Grate 1 x Grey uPVC Channel (approx 2300mm) 2 x Outlets 2 x uPVC End Caps Finish: Stainless Steel (Grate Only)	74mm x 42mm	DN50 (default) DN40	Up to 2200mm
65TRG40-2400	2 x 1200mm Standard Grate 3mm wire / 5mm gap 1 x Grey uPVC Channel (approx 2500mm) 2 x Outlets 2 x uPVC End Caps Finish: Stainless Steel (Grate Only)	74mm x 42mm	DN50 (default) DN40	Up to 2400mm
65TRG40-2700	1 x 1500mm Standard Grate 3mm wire / 5mm gap 1 x 1200mm Standard Grate 1 x Grey uPVC Channel (approx 2800mm) 2 x Outlets 2 x uPVC End Caps Finish: Stainless Steel (Grate Only)	74mm x 42mm	DN50 (default) DN40	Up to 2700mm
65TRG40-3000	2 x 1500mm Standard Grate 3mm wire / 5mm gap 1 x Grey uPVC Channel (approx 3000mm) 2 x Outlets 2 x uPVC End Caps Finish: Stainless Steel (Grate Only)	74mm x 42mm	DN50 (default) DN40	Up to 3000mm

LONGER LENGTHS AVAILABLE ON REQUEST



65PSG40-0900	1 x 900mm Punched Slot Grate 1 x Grey uPVC Channel (approx 1000mm) 1 x Outlet 2 x uPVC End Caps 1 x Bracket for Punched Slot Grate Finish: Stainless Steel (Grate Only)	74mm x 42mm	DN50 (default) DN40	Up to 900mm
65PSG40-1000	1 x 1000mm Punched Slot Grate 1 x Grey uPVC Channel (approx 1100mm) 1 x Outlet 2 x uPVC End Caps 1 x Bracket for Punched Slot Grate Finish: Stainless Steel (Grate Only)	74mm x 42mm	DN50 (default) DN40	Up to 1000mm
65PSG40-1200	1 x 1200mm Punched Slot Grate 1 x Grey uPVC Channel (approx 1300mm) 1 x Outlet 2 x uPVC End Caps 1 x Bracket for Punched Slot Grate Finish: Stainless Steel (Grate Only)	74mm x 42mm	DN50 (default) DN40	Up to 1200mm

Modular Kits uPVC Channel + Fittings

316 MARINE GRADE
STAINLESS STEELOPTIONAL FINISHES
SEE PAGE 49

PRODUCT CODE	KIT CONTENTS	WIDTH x DEPTH	OUTLET SIZE	LENGTH
65PSG40-1500	1 x 1500mm Punched Slot Grate 1 x Grey uPVC Channel (approx 1600mm) 1 x Outlet 2 x uPVC End Caps 1 x Bracket for Punched Slot Grate Finish: Stainless Steel (Grate Only)	74mm x 42mm	DN50 (default) DN40	Up to 1500mm
65PSG40-1800	2 x 900mm Punched Slot Grate 1 x Grey uPVC Channel (approx 1900mm) 1 x Outlet 2 x uPVC End Caps 1 x Bracket for Punched Slot Grate Finish: Stainless Steel (Grate Only)	74mm x 42mm	DN50 (default) DN40	Up to 1800mm
65PSG40-1900	1 x 900mm Punched Slot Grate 1 x 1000mm Punched Slot Grate 1 x Grey uPVC Channel (approx 2000mm) 1 x Outlet 2 x uPVC End Caps 1 x Bracket for Punched Slot Grate Finish: Stainless Steel (Grate Only)	74mm x 42mm	DN50 (default) DN40	Up to 1900mm
65PSG40-2000	2 x 1000mm Punched Slot Grate 1 x Grey uPVC Channel (approx 2100mm) 1 x Outlet 2 x uPVC End Caps 1 x Bracket for Punched Slot Grate Finish: Stainless Steel (Grate Only)	74mm x 42mm	DN50 (default) DN40	Up to 2000mm
65PSG40-2200	1 x 1000mm Punched Slot Grate 1 x 1200mm Punched Slot Grate 1 x Grey uPVC Channel (approx 2300mm) 2 x Outlets 2 x uPVC End Caps 1 x Bracket for Punched Slot Grate Finish: Stainless Steel (Grate Only)	74mm x 42mm	DN50 (default) DN40	Up to 2200mm
65PSG40-2400	2 x 1200mm Punched Slot Grate 1 x Grey uPVC Channel (approx 2500mm) 2 x Outlets 2 x uPVC End Caps 1 x Bracket for Punched Slot Grate Finish: Stainless Steel (Grate Only)	74mm x 42mm	DN50 (default) DN40	Up to 2400mm
65PSG40-2700	3 x 900mm Punched Slot Grate 1 x Grey uPVC Channel (approx 2800mm) 2 x Outlets 2 x uPVC End Caps 1 x Bracket for Punched Slot Grate Finish: Stainless Steel (Grate Only)	74mm x 42mm	DN50 (default) DN40	Up to 2700mm
65PSG40-3000	2 x 1500mm Punched Slot Grate 1 x Grey uPVC Channel (approx 3000mm) 2 x Outlets 2 x uPVC End Caps 1 x Bracket for Punched Slot Grate Finish: Stainless Steel (Grate Only)	74mm x 42mm	DN50 (default) DN40	Up to 3000mm

LONGER LENGTHS AVAILABLE ON REQUEST



38 Range

- ✓ 38mm Grate Width
- ✓ 42mm Channel Depth
- ✓ Stainless Steel or uPVC Drainage Channel

Made-to-Length Depth: 42mm

316 MARINE GRADE
STAINLESS STEEL

OPTIONAL FINISHES
SEE PAGE 49

PRODUCT CODE	DESCRIPTION	WIDTH x DEPTH	OUTLET SIZE	LENGTH
 38ARi40MTL	All stainless steel drainage unit made to length with specified outlet position. Premium Architectural Grate 2mm wire / 2.5mm gap Finish: Stainless Steel	46mm x 42mm	DN40	As Required
 38PSi40MTL	All stainless steel drainage unit made to length with specified outlet position. Punched Slot Grate Finish: Stainless Steel	46mm x 42mm	DN40	As Required

Modular Kits uPVC Channel + Fittings

316 MARINE GRADE
STAINLESS STEEL

OPTIONAL FINISHES
SEE PAGE 49

PRODUCT CODE	KIT CONTENTS	WIDTH x DEPTH	OUTLET SIZE	LENGTH
 38ARG40-1200	1 x 1200mm Premium Architectural Grate 2mm wire / 2.5mm gap 1 x Grey uPVC Channel (approx 1300mm) 2 x Outlets 2 x uPVC End Caps Finish: Stainless Steel (Grate Only)	46mm x 42mm	DN40 (default) DN50	Up to 1200mm
38ARG40-1500	1 x 1500mm Premium Architectural Grate 2mm wire / 2.5mm gap 1 x Grey uPVC Channel (approx 1600mm) 2 x Outlets 2 x uPVC End Caps Finish: Stainless Steel (Grate Only)	46mm x 42mm	DN40 (default) DN50	Up to 1500mm
38ARG40-2400	2 x 1200mm Premium Architectural Grate 2mm wire / 2.5mm gap 1 x Grey uPVC Channel (approx 2500mm) 3 x Outlets 2 x uPVC End Caps Finish: Stainless Steel (Grate Only)	46mm x 42mm	DN40 (default) DN50	Up to 2400mm
38ARG40-2700	1 x 1500mm Premium Architectural Grate 2mm wire / 2.5mm gap 1 x 1200mm Premium Architectural Grate 1 x Grey uPVC Channel (approx 2800mm) 3 x Outlets 2 x uPVC End Caps Finish: Stainless Steel (Grate Only)	46mm x 42mm	DN40 (default) DN50	Up to 2700mm
38ARG40-3000	2 x 1500mm Premium Architectural Grate 2mm wire / 2.5mm gap 1 x Grey uPVC Channel (approx 3000mm) 3 x Outlets 2 x uPVC End Caps Finish: Stainless Steel (Grate Only)	46mm x 42mm	DN40 (default) DN50	Up to 3000mm

LONGER LENGTHS AVAILABLE ON REQUEST

Modular Kits uPVC Channel + Fittings

316 MARINE GRADE
STAINLESS STEELOPTIONAL FINISHES
SEE PAGE 49

PRODUCT CODE	KIT CONTENTS	WIDTH x DEPTH	OUTLET SIZE	LENGTH
38PSG40-0900	1 x 900mm Punched Slot Grate 1 x Grey uPVC Channel (approx 1000mm) 2 x Outlets 2 x uPVC End Caps 1 x Bracket for Punched Slot Grate Finish: Stainless Steel (Grate Only)	46mm x 42mm	DN40 (default) DN50	Up to 900mm
38PSG40-1000	1 x 1000mm Punched Slot Grate 1 x Grey uPVC Channel (approx 1100mm) 2 x Outlets 2 x uPVC End Caps 1 x Bracket for Punched Slot Grate Finish: Stainless Steel (Grate Only)	46mm x 42mm	DN40 (default) DN50	Up to 1000mm
38PSG40-1200	1 x 1200mm Punched Slot Grate 1 x Grey uPVC Channel (approx 1300mm) 2 x Outlets 2 x uPVC End Caps 1 x Bracket for Punched Slot Grate Finish: Stainless Steel (Grate Only)	46mm x 42mm	DN40 (default) DN50	Up to 1200mm
38PSG40-1500	1 x 1500mm Punched Slot Grate 1 x Grey uPVC Channel (approx 1600mm) 2 x Outlets 2 x uPVC End Caps 1 x Bracket for Punched Slot Grate Finish: Stainless Steel (Grate Only)	46mm x 42mm	DN40 (default) DN50	Up to 1500mm
38PSG40-1800	2 x 900mm Punched Slot Grate 1 x Grey uPVC Channel (approx 1900mm) 2 x Outlets 2 x uPVC End Caps 1 x Bracket for Punched Slot Grate Finish: Stainless Steel (Grate Only)	46mm x 42mm	DN40 (default) DN50	Up to 1800mm
38PSG40-1900	1 x 900mm Punched Slot Grate 1 x 1000mm Punched Slot Grate 1 x Grey uPVC Channel (approx 2000mm) 2 x Outlets 2 x uPVC End Caps 1 x Bracket for Punched Slot Grate Finish: Stainless Steel (Grate Only)	46mm x 42mm	DN40 (default) DN50	Up to 1900mm
38PSG40-2000	2 x 1000mm Punched Slot Grate 1 x Grey uPVC Channel (approx 2100mm) 2 x Outlets 2 x uPVC End Caps 1 x Bracket for Punched Slot Grate Finish: Stainless Steel (Grate Only)	46mm x 42mm	DN40 (default) DN50	Up to 2000mm
38PSG40-2200	1 x 1000mm Punched Slot Grate 1 x 1200mm Punched Slot Grate 1 x Grey uPVC Channel (approx 2300mm) 3 x Outlets 2 x uPVC End Caps 1 x Bracket for Punched Slot Grate Finish: Stainless Steel (Grate Only)	46mm x 42mm	DN40 (default) DN50	Up to 2200mm
38PSG40-2400	2 x 1200mm Punched Slot Grate 1 x Grey uPVC Channel (approx 2500mm) 3 x Outlets 2 x uPVC End Caps 1 x Bracket for Punched Slot Grate Finish: Stainless Steel (Grate Only)	46mm x 42mm	DN40 (default) DN50	Up to 2400mm
38PSG40-2700	3 x 900mm Punched Slot Grate 1 x Grey uPVC Channel (approx 2800mm) 3 x Outlets 2 x uPVC End Caps 1 x Bracket for Punched Slot Grate Finish: Stainless Steel (Grate Only)	46mm x 42mm	DN40 (default) DN50	Up to 2700mm
38PSG40-3000	2 x 1500mm Punched Slot Grate 1 x Grey uPVC Channel (approx 3000mm) 3 x Outlets 2 x uPVC End Caps 1 x Bracket for Punched Slot Grate Finish: Stainless Steel (Grate Only)	46mm x 42mm	DN40 (default) DN50	Up to 3000mm

LONGER LENGTHS AVAILABLE ON REQUEST

Threshold Range

- ✓ Zero Threshold - seamless indoors to outdoors
- ✓ Sliding door tracks, bi-folds + hinged doors
- ✓ Access + Mobility Code compliant
- ✓ Available in 100 + 65 Ranges or Custom Made

Sliding + Hinged Doors Doortrack with Sub-Sill Tray

316 MARINE GRADE
STAINLESS STEEL

OPTIONAL FINISHES
SEE PAGE 49

	PRODUCT CODE	DESCRIPTION	WIDTH x DEPTH	LENGTH
	100ARTDi	Threshold Drain for door track with sub sill tray 100mm Premium Architectural Grate 2mm wire / 2.5mm gap Finish: Stainless Steel	Top Grate Width: 110mm Depth to suit sill section	As Required
	100TRTDi	Threshold Drain for door track with sub sill tray 100mm Standard Grate 3mm wire / 5mm gap Finish: Stainless Steel	Top Grate Width: 105mm Depth to suit sill section	As Required
	100TITDi	Threshold Drain for door track with sub sill tray 100mm Tile Insert Finish: Stainless Steel	Top Grate Width: 110mm Depth to suit sill section	As Required
	100MNDTDi	Threshold Drain for door track with sub sill tray 100mm Marc Newson Design Grate Finish: Stainless Steel	Top Grate Width: 110mm Depth to suit sill section	As Required
	100PSTDi	Threshold Drain for door track with sub sill tray 100mm Punched Slot Grate Finish: Stainless Steel	Top Grate Width: 110mm Depth to suit sill section	As Required
	65ARTDi	Threshold Drain for door track with sub sill tray 65mm Premium Architectural Grate 2mm wire / 2.5mm gap Finish: Stainless Steel	Top Grate Width: 75mm Depth to suit sill section	As Required
	65TRTDi	Threshold Drain for door track with sub sill tray 65mm Standard Grate 3mm wire / 5mm gap Finish: Stainless Steel	Top Grate Width: 70mm Depth to suit sill section	As Required
	65TITDi	Threshold Drain for door track with sub sill tray 65mm Tile Insert Finish: Stainless Steel	Top Grate Width: 75mm Depth to suit sill section	As Required
	65MNDTDi	Threshold Drain for door track with sub sill tray 65mm Marc Newson Design Grate Finish: Stainless Steel	Top Grate Width: 75mm Depth to suit sill section	As Required
	65PSTDi	Threshold Drain for door track with sub sill tray 65mm Punched Slot Grate Finish: Stainless Steel	Top Grate Width: 75mm Depth to suit sill section	As Required

Sliding + Hinged Doors Doortrack Only Applications

316 MARINE GRADE
STAINLESS STEEL

OPTIONAL FINISHES
SEE PAGE 49





	PRODUCT CODE	DESCRIPTION	WIDTH x DEPTH	LENGTH
	100ARTDiS	Threshold Drain for door track only applications. 100mm Premium Architectural Grate 2mm wire / 2.5mm gap Finish: Stainless Steel	Top Grate Width: 110mm wide Depth to suit sill section	As Required
	100TRTDiS	Threshold Drain for door track only applications. 100mm Standard Grate 3mm wire / 5mm gap Finish: Stainless Steel	Top Grate Width: 105mm wide Depth to suit sill section	As Required
	100TiTDiS	Threshold Drain for door track only applications. 100mm Tile Insert Finish: Stainless Steel	Top Grate Width: 110mm wide Depth to suit sill section	As Required
	100MNDTDiS	Threshold Drain for door track only applications. 100mm Marc Newson Design Grate Finish: Stainless Steel	Top Grate Width: 110mm wide Depth to suit sill section	As Required
	100PSTDiS	Threshold Drain for door track only applications. 100mm Punched Slot Grate Finish: Stainless Steel	Top Grate Width: 110mm wide Depth to suit sill section	As Required
	65ARTDiS	Threshold Drain for door track only applications. 65mm Premium Architectural Grate 2mm wire / 2.5mm gap Finish: Stainless Steel	Top Grate Width: 75mm wide + door track width Depth to suit sill section	As Required
	65TRTDiS	Threshold Drain for door track only applications. 65mm Standard Grate 3mm wire / 5mm gap Finish: Stainless Steel	Top Grate Width: 70mm wide + door track width Depth to suit sill section	As Required
	65TiTDiS	Threshold Drain for door track only applications. 65mm Tile Insert Finish: Stainless Steel	Top Grate Width: 75mm wide + door track width Depth to suit sill section	As Required
	65MNDTDiS	Threshold Drain for door track only applications. 65mm Marc Newson Design Grate Finish: Stainless Steel	Top Grate Width: 75mm wide + door track width Depth to suit sill section	As Required
	65PSTDiS	Threshold Drain for door track only applications. 65mm Punched Slot Grate Finish: Stainless Steel	Top Grate Width: 75mm wide + door track width Depth to suit sill section	As Required

Threshold Range

Bi-Fold + Top-Hung Doors

316 MARINE GRADE
STAINLESS STEEL

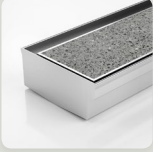

OPTIONAL FINISHES
SEE PAGE 49

	PRODUCT CODE	DESCRIPTION	WIDTH x DEPTH	LENGTH
	100ARTDiBF	Threshold Drain bi-fold and top hung doors. 100mm Premium Architectural Grate 2mm wire / 2.5mm gap Finish: Stainless Steel	105mm wide Depth: 52mm - 100mm	As Required
	100TRTDiBF	Threshold Drain bi-fold and top hung doors. 100mm Standard Grate 3mm wire / 5mm gap Finish: Stainless Steel	105mm wide Depth: 52mm - 100mm	As Required
	100TiTDiBF	Threshold Drain bi-fold and top hung doors. 100mm Tile Insert Finish: Stainless Steel	105mm wide Depth: 52mm - 100mm	As Required
	100MNDTDiBF	Threshold Drain bi-fold and top hung doors. 100mm Marc Newson Design Grate Finish: Stainless Steel	105mm wide Depth: 52mm - 100mm	As Required
	100PSTDiBF	Threshold Drain bi-fold and top hung doors. 100mm Punched Slot Grate Finish: Stainless Steel	105mm wide Depth: 52mm - 100mm	As Required

Custom Threshold Fabrication

316 MARINE GRADE
STAINLESS STEEL

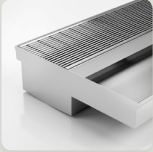
OPTIONAL FINISHES
SEE PAGE 49

	PRODUCT CODE	DESCRIPTION
	TDi-MTS	Customised Threshold Drain to suit doortrack with sub-sill tray. Selected Grate Style Finish: Stainless Steel
	TDis-MTS	Customised Threshold Drain for door track only applications. Selected Grate Style Finish: Stainless Steel
	TDiBF-MTS	Customised Threshold Drain to suit bi-fold doors only. Selected Grate Style Finish: Stainless Steel

1000mm MINIMUM CHARGE FOR ALL THRESHOLD DRAINS



Vinyl Clamp Range

- ✓ Clamps vinyl floor offering a seamless integration into vinyl floor surfaces.
- ✓ Ideally suited to residential and age/healthcare facilities.

Vinyl Clamp Systems

316 MARINE GRADE
STAINLESS STEEL

OPTIONAL FINISHES
SEE PAGE 49

	PRODUCT CODE	DESCRIPTION	WIDTH x DEPTH	OUTLET SIZE	LENGTH
	VC100-25	Vinyl Clamp drainage system for use in vinyl floor environments. 100mm Standard Grate 3mm wire / 5mm gap Finish: Stainless Steel	170mm x 27mm	DN40 / DN50 DN65 / DN80 DN100	As Required
	VC100-42	Vinyl Clamp drainage system for use in vinyl floor environments. 100mm Standard Grate 3mm wire / 5mm gap Finish: Stainless Steel	170mm x 42mm	DN40 / DN50 DN65 / DN80 DN100	As Required
	VC-MTS	Vinyl Clamp drainage system for use in vinyl floor environments. Standard Grate 3mm wire / 5mm gap Finish: Stainless Steel	Custom	DN40 / DN50 DN65 / DN80 DN100	As Required

1000mm MINIMUM CHARGE FOR ALL VINYL CLAMP DRAINS

Special Assembly + Slot Drain Range

- ✓ High performance outdoor drainage
- ✓ Provides flexibility in landscape + pool design

65mm Special Assembly uPVC Channel + Fittings



PRODUCT CODE	DESCRIPTION	WIDTH x DEPTH	LENGTH
65G100	100mm Drain Pipe Assembly with uPVC channel. 74mm o/a width	Channel: 74mm x 42mm	3000mm
65G90	90mm Drain Pipe Assembly with uPVC channel. 74mm o/a width	Channel: 74mm x 42mm	3000mm

65mm Grates Add to complete the drainage system

316 MARINE GRADE
STAINLESS STEEL

OPTIONAL FINISHES
SEE PAGE 49

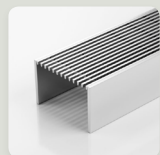

PRODUCT CODE	DESCRIPTION	WIDTH x DEPTH	LENGTH
65AR40-1000	65mm Premium Architectural Grate 2mm wire / 2.5mm gap Finish: Stainless Steel	Grate Width: 65mm	1000mm
65AR40-1500	65mm Premium Architectural Grate 2mm wire / 2.5mm gap Finish: Stainless Steel	Grate Width: 65mm	1500mm

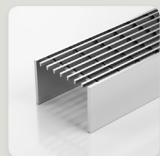

65TR40-1000	65mm Standard Grate 3mm wire / 5mm gap Finish: Stainless Steel	Grate Width: 65mm	1000mm
65TR40-1500	65mm Standard Grate 3mm wire / 5mm gap Finish: Stainless Steel	Grate Width: 65mm	1500mm



65PS40-1000	65mm Punched Slot Grate Finish: Stainless Steel	Grate Width: 65mm	1000mm
65PS40-1500	65mm Punched Slot Grate Finish: Stainless Steel	Grate Width: 65mm	1500mm

38mm Special Assembly uPVC Channel + Fittings



PRODUCT CODE	DESCRIPTION	WIDTH x DEPTH	LENGTH
38G100	100mm Drain Pipe Assembly with uPVC channel. 46mm o/a width	Channel: 46mm x 42mm	3000mm
38G90	90mm Drain Pipe Assembly with uPVC channel. 46mm o/a width	Channel: 46mm x 42mm	3000mm

38mm Grates Completes the drainage system **316 MARINE GRADE STAINLESS STEEL** **OPTIONAL FINISHES SEE PAGE 49**

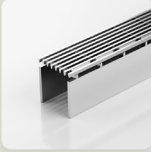
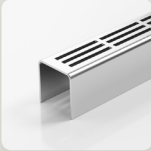
	PRODUCT CODE	DESCRIPTION	WIDTH x DEPTH	LENGTH
	38AR40-1200	38mm Premium Architectural Grate 2mm wire / 2.5mm gap Finish: Stainless Steel	Grate Width: 38mm	1000mm
	38AR40-1500	38mm Premium Architectural Grate 2mm wire / 2.5mm gap Finish: Stainless Steel	Grate Width: 38mm	1500mm
	38PS40-1000	38mm Punched Slot Grate Finish: Stainless Steel	Grate Width: 38mm	1000mm
	38PS40-1500	38mm Punched Slot Grate Finish: Stainless Steel	Grate Width: 38mm	1500mm







Slot Drain Original Slot Drain Components **316 MARINE GRADE STAINLESS STEEL** **OPTIONAL FINISHES SEE PAGE 49**

	PRODUCT CODE	DESCRIPTION	WIDTH x DEPTH	LENGTH
	SD90	uPVC Slot Drain 90mm Pipe with 25mm Insert Includes Insert Only (No Holes)	Pipe Diameter 90mm	3000mm
	SD90H	uPVC Slot Drain 90mm Pipe with 25mm Insert With Holes	Pipe Diameter 90mm	3000mm
	SDiAR-1000	30mm Premium Architectural Grate 2mm wire / 2.5mm gap Fits SD90 Finish: Stainless Steel	Grate Width: 30mm	1000mm
	SDiAR-1500	30mm Premium Architectural Grate 2mm wire / 2.5mm gap Fits SD90 Finish: Stainless Steel	Grate Width: 30mm	1500mm
	SDJ	Slot Drain Joiner kit	-	-

Finishes + Accessories

- Electroplating, Powder Coating and Electropolishing Options
- Linear Drainage Accessories



Electroplating

	PRODUCT CODE	DESCRIPTION	FINISH
	EPL BRO	Electroplating of Grate and Channel	Bronze
	EPL BRAS	Electroplating of Grate and Channel	Brass
	EPL COP	Electroplating of Grate and Channel	Copper
	EPL CUS	Electroplating of Grate and Channel	Custom
	EPLSQ BRO	Electroplating SQ square drain	Bronze
	EPLSQ BRAS	Electroplating SQ square drain	Brass
	EPLSQ COP	Electroplating SQ square drain	Copper
	EPLSQ CUS	Electroplating SQ square drain	Custom

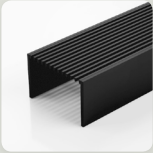
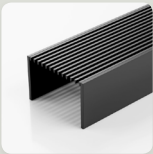
Powder Coating

	PRODUCT CODE	DESCRIPTION	FINISH
	PC1 BM	Powder Coating for Grate or Tile Insert ONLY	Black Matte
	PC1 BS	Powder Coating for Grate or Tile Insert ONLY	Black Satin
	PC1 Custom	Powder Coating for Grate or Tile Insert ONLY	Custom

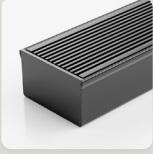
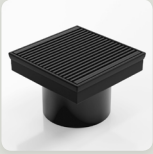
Powder Coating

	PRODUCT CODE	DESCRIPTION	FINISH
	PC2 BM	Powder Coating for Grate or Tile Insert AND CHANNEL	Black Matte
	PC2 BS	Powder Coating for Grate or Tile Insert AND CHANNEL	Black Satin
	PC2 Custom	Powder Coating for Grate or Tile Insert AND CHANNEL	Custom
	PCSQ BM	Powder Coating for SQ Square Drain	Black Matte
	PCSQ BS	Powder Coating for SQ Square Drain	Black Satin
	PCSQ Custom	Powder Coating for SQ Square Drain	Custom

Electropolishing

PRODUCT CODE	DESCRIPTION
Epolish	Electropolishing for Grate or Tile Insert ONLY

1000mm MINIMUM CHARGE FOR ELECTROPLATING, POWDER COATING AND ELECTROPOLISHING

Accessories

PRODUCT CODE	DESCRIPTION
SB76	Commercial Strainer Basket Suits Standard 76mm Outlet
SB89	Commercial Strainer Basket Suits Standard 89mm Outlet (82mm diameter)
SBDouble	Bucket Trap. Fixed and removable Strainer Basket for commercial kitchens
LK	Lifting key for Grates or Tile Inserts
ALCF-KIT-2inch	Leak Control Flange for 50mm / 80mm / 100mm Pipe Includes 2 inch ring
ALCF-KIT-4inch	Leak Control Flange for 50mm / 80mm / 100mm Pipe Includes 4 inch ring

Floor Wastes Square Range

- ✓ Integrates a Standard Floor Waste with a Linear Drainage System
- ✓ Outlets Available: DN100 / DN80 / DN50 / DN40

Square Floor Waste

316 MARINE GRADE
STAINLESS STEEL



OPTIONAL FINISHES
SEE PAGE 49

	PRODUCT CODE	DESCRIPTION	DEPTH	DIMENSIONS	OUTLET SIZE
	SQ100AR	Square Floor Waste with Premium Architectural Grate 2mm wire / 2.5mm gap 76mm Outlet Finish: Stainless Steel	22mm	103mm x 103mm	DN80
	SQ100AR-44	Square Floor Waste with Premium Architectural Grate 2mm wire / 2.5mm gap 44mm Outlet Finish: Stainless Steel	22mm	103mm x 103mm	DN50
	SQ100AR-38	Square Floor Waste with Premium Architectural Grate 2mm wire / 2.5mm gap 38mm Outlet Finish: Stainless Steel	22mm	103mm x 103mm	DN40
	SQ100TR	Square Floor Waste with Standard Grate 3mm wire / 5mm gap 76mm Outlet Finish: Stainless Steel	22mm	103mm x 103mm	DN80
	SQ100TR-44	Square Floor Waste with Standard Grate 3mm wire / 5mm gap 44mm Outlet Finish: Stainless Steel	22mm	103mm x 103mm	DN50
	SQ100TR-38	Square Floor Waste with Standard Grate 3mm wire / 5mm gap 38mm Outlet Finish: Stainless Steel	22mm	103mm x 103mm	DN40
	SQP100Ti20-80	Premium Square Floor Waste with Tile Insert 76mm Outlet Finish: Stainless Steel	23mm	130mm x 130mm Suits tiles up to 14mm thick	DN80
	SQP100Ti20-50	Premium Square Floor Waste with Tile Insert 44mm Outlet Finish: Stainless Steel	23mm	130mm x 130mm Suits tiles up to 14mm thick	DN50
	SQP100Ti20-BLACK	Premium Square Floor Waste with Tile Insert 76mm Outlet Finish: Black	23mm	130mm x 130mm Suits tiles up to 14mm thick	DN80
	SQP100Ti33-80	Premium Square Floor Waste with Tile Insert 76mm Outlet Finish: Stainless Steel	33mm	130mm x 130mm Suits tiles up to 25mm thick	DN80

Square Floor Waste

316 MARINE GRADE
STAINLESS STEEL

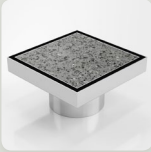

OPTIONAL FINISHES
SEE PAGE 49

	PRODUCT CODE	DESCRIPTION	DEPTH	DIMENSIONS	OUTLET SIZE
	SQ100Ti20-80	Square Floor Waste with Tile Insert 76mm Outlet Finish: Stainless Steel	23mm	130mm x 130mm Suits tiles up to 10mm thick	DN80
	SQ100Ti20-100	Square Floor Waste with Tile Insert 89mm Outlet Finish: Stainless Steel	23mm	130mm x 130mm Suits tiles up to 12mm thick	DN100
	SQ100MND	Square Floor Waste with Marc Newson Design Grate 76mm Outlet Finish: Stainless Steel	22mm	103mm x 103mm	DN80
	SQ100MND-44	Square Floor Waste with Marc Newson Design Grate 44mm Outlet Finish: Stainless Steel	22mm	103mm x 103mm	DN50
	SQ100MND-38	Square Floor Waste with Marc Newson Design Grate 38mm Outlet Finish: Stainless Steel	22mm	103mm x 103mm	DN40
	SQ100PS	Square Floor Waste with Punched Slot Grate 76mm Outlet Finish: Stainless Steel	22mm	103mm x 103mm	DN80
	SQ100PS-44	Square Floor Waste with Punched Slot Grate 44mm Outlet Finish: Stainless Steel	22mm	103mm x 103mm	DN50
	SQ100PS-38	Square Floor Waste with Punched Slot Grate 38mm Outlet Finish: Stainless Steel	22mm	103mm x 103mm	DN40

Square Floor Waste Commercial Range

304 GRADE
STAINLESS STEEL

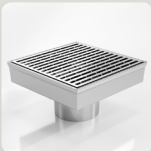
OPTIONAL FINISHES
SEE PAGE 49

	PRODUCT CODE	DESCRIPTION	DEPTH	DIMENSIONS	OUTLET SIZE
	SQ150CR	Square Floor Waste 304 Stainless Steel 89mm Outlet Finish: Stainless Steel	32mm	150mm x 150mm	DN100
	SQ150CR-76	Square Floor Waste 304 Stainless Steel 76mm Outlet Finish: Stainless Steel	32mm	150mm x 150mm	DN80
	SQ200CR	Square Floor Waste 304 Stainless Steel 89mm Outlet Finish: Stainless Steel	32mm	200mm x 200mm	DN100
	SQ200CR-76	Square Floor Waste 304 Stainless Steel 76mm Outlet Finish: Stainless Steel	32mm	200mm x 200mm	DN80

Custom Fabrication

- ✓ For site specific needs + unusual situations
- ✓ Customise length, width, depth, outlets, shape, configurations and finishes

Grates + Channel 316 Grade

316 MARINE GRADE
STAINLESS STEEL

OPTIONAL FINISHES
SEE PAGE 49

PRODUCT CODE	DESCRIPTION	GRATE WIDTH	OUTLET SIZE	LENGTH
50Custom-316	316 Stainless Steel Custom Made Wedgewire Grate and Channel. Load A	Grate Width: Up to 50mm	DN40 / DN50	Custom
75Custom-316	316 Stainless Steel Custom Made Wedgewire Grate and Channel. Load A	Grate Width: Up to 75mm	DN40 / DN50 DN65	Custom
125Custom-316	316 Stainless Steel Custom Made Wedgewire Grate and Channel. Load A	Grate Width: Up to 125mm	DN40 / DN50 DN65 / DN80 DN100	Custom
150Custom-316	316 Stainless Steel Custom Made Wedgewire Grate and Channel. Load A	Grate Width: Up to 150mm	DN40 / DN50 DN65 / DN80 DN100	Custom
175Custom-316	316 Stainless Steel Custom Made Wedgewire Grate and Channel. Load A	Grate Width: Up to 175mm	DN40 / DN50 DN65 / DN80 DN100	Custom
200Custom-316	316 Stainless Steel Custom Made Wedgewire Grate and Channel. Load A	Grate Width: Up to 200mm	DN40 / DN50 DN65 / DN80 DN100	Custom
225Custom-316	316 Stainless Steel Custom Made Wedgewire Grate and Channel. Load A	Grate Width: Up to 225mm	DN40 / DN50 DN65 / DN80 DN100	Custom
250Custom-316	316 Stainless Steel Custom Made Wedgewire Grate and Channel. Load A	Grate Width: Up to 250mm	DN40 / DN50 DN65 / DN80 DN100	Custom
275Custom-316	316 Stainless Steel Custom Made Wedgewire Grate and Channel. Load A	Grate Width: Up to 275mm	DN40 / DN50 DN65 / DN80 DN100	Custom
300Custom-316	316 Stainless Steel Custom Made Wedgewire Grate and Channel. Load A	Grate Width: Up to 300mm	DN40 / DN50 DN65 / DN80 DN100	Custom

LOAD CLASS B, C + D AVAILABLE

Grates + Channel 304 Grade

304 GRADE
STAINLESS STEEL

OPTIONAL FINISHES
SEE PAGE 49

PRODUCT CODE	DESCRIPTION	GRATE WIDTH	OUTLET SIZE	LENGTH
125Custom-304	304 Stainless Steel Custom Made Wedgewire Grate and Channel. Load A	Grate Width: Up to 125mm	DN40 / DN50 DN65 / DN80 DN100	Custom
150Custom-304	304 Stainless Steel Custom Made Wedgewire Grate and Channel. Load A	Grate Width: Up to 150mm	DN40 / DN50 DN65 / DN80 DN100	Custom
175Custom-304	304 Stainless Steel Custom Made Wedgewire Grate and Channel. Load A	Grate Width: Up to 175mm	DN40 / DN50 DN65 / DN80 DN100	Custom
200Custom-304	304 Stainless Steel Custom Made Wedgewire Grate and Channel. Load A	Grate Width: Up to 200mm	DN40 / DN50 DN65 / DN80 DN100	Custom
225Custom-304	304 Stainless Steel Custom Made Wedgewire Grate and Channel. Load A	Grate Width: Up to 225mm	DN40 / DN50 DN65 / DN80 DN100	Custom

Grates + Channel 304 Grade

304 GRADE
STAINLESS STEEL

OPTIONAL FINISHES
SEE PAGE 49

PRODUCT CODE	DESCRIPTION	GRATE WIDTH	OUTLET SIZE	LENGTH
250Custom-304	304 Stainless Steel Custom Made Wedgewire Grate and Channel. Load A	Grate Width: Up to 250mm	DN40 / DN50 DN65 / DN80 DN100	Custom
275Custom-304	304 Stainless Steel Custom Made Wedgewire Grate and Channel. Load A	Grate Width: Up to 275mm	DN40 / DN50 DN65 / DN80 DN100	Custom
300Custom-304	304 Stainless Steel Custom Made Wedgewire Grate and Channel. Load A	Grate Width: Up to 300mm	DN40 / DN50 DN65 / DN80 DN100	Custom

LOAD CLASS B, C + D AVAILABLE

Custom Fabrication Custom Components

PRODUCT CODE	DESCRIPTION
GF-MTS	Stainless Steel Wedgewire Grate + Frame Custom Fabricated to Requirements
Grate-MTS	Stainless Steel Grate Only Custom Fabricated to Requirements
LD1	Lockdowns for Standard Grate (TR) 5mm gap
LD2	Lockdowns for Premium Architectural Grate (AR) 2.5mm gap
TDi-MTS	Customised Threshold Drain to suit doortrack with sub-sill tray. Selected Grate Style Finish: Stainless Steel
TDiS-MTS	Customised Threshold Drain to suit doortrack only. Selected Grate Style Finish: Stainless Steel
TDiBF-MTS	Customised Threshold Drain to suit bi-fold doors only. Selected Grate Style Finish: Stainless Steel
Tii-MTS	Custom Fabricated Tile Insert Drain
Ti-MTS	Custom Fabricated Tile Insert ONLY
SQ-MTS	Custom Fabricated Square Floor Waste
VC-MTS	Custom Fabricated Vinyl Floor Drain

Additional Items Components to complete the drain

PRODUCT CODE	DESCRIPTION
Weld Ends	One pair of welded ends
Weld Outlet	One outlet welded
Weld Mitre	One mitre angle welded
T-Junction	One T-Junction welded
Grate Grip	Reduce slip nodes on grate

Hydraulic Guide + Product Care

Refer to AS3500 for required outlet + pipe sizing appropriate to your application.

Hydraulic Table For critical performance, always consult a hydraulic engineer.

CHANNEL	LATERAL FLOW RATE	DN40 SPIGOT	DN50 SPIGOT	DN80 SPIGOT	DN100 SPIGOT
38mm x 40mm	0.4 L/s	0.5 L/s	-	-	-
65mm x 40mm	0.7 L/s	0.5 L/s	1.0 L/s	-	-
65mm x 25mm	0.4 L/s	0.5 L/s	0.5 L/s	-	-
100mm x 20mm	0.4 L/s	0.5 L/s	0.5 L/s	0.5 L/s	0.5 L/s
100mm x 30mm	0.6 L/s	0.5 L/s	0.8 L/s	1.0 L/s	1.0 L/s
100mm x 40mm	0.9 L/s	0.5 L/s	1.0 L/s	1.0 L/s	1.1 L/s

Lateral flow rate is the flow rate along the channel towards the outlet or open end. All flow rates specified for spigots are vertical flow rates.

Examples

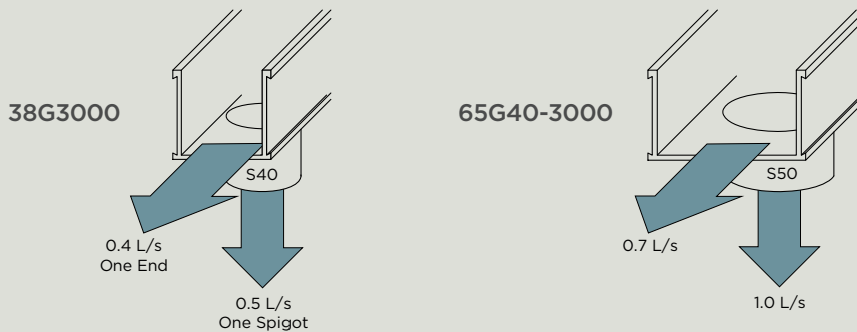

DN Pipe Sizes Pipe and outlet suitability

DN Pipe Size	DN40	DN50	DN65	DN80	DN100
Suitable Outlet Size	32mm / 38mm	44mm / 51mm	63.5mm	76mm	89mm

Product Care With regular care, Stormtech Grates will stay in prime condition

Stormtech stainless steel requires minimal attention under normal circumstances.

Environmental Conditions

Exposure to certain chemical or environmental conditions may, over time, promote surface oxidation. This is not a defect in the stainless steel and can be removed with a stainless steel polish.

Areas close to salt water, particularly breaking surf, are high corrosion environments with additional care required - Stormtech recommends electropolishing.

Electroplated Colour Finishes

Electroplating your Stormtech grates provides a decorative coating of copper, brass or bronze which changes naturally over time subject to local conditions and environment.

Electropolished Stainless Steel

Electropolishing your Stormtech linear drainage provides a superior surface finish and added protection against high salt and chlorine environments.

By removing iron and enhancing the chromium/nickel content, electropolishing creates a smoother finish which resists tea-staining and is easier to sterilise and maintain.

Warranty Information

Stormtech proudly provides a ten year warranty covering workmanship on our grate and channel products.

The Stormtech powder coat warranty excludes peeling and flaking caused by chipping or scratches.

Grate Styles + Finishes

- ✓ Metallic Electroplate Finishes
- ✓ Satin and Matt Black Powder Coat Finish
- ✓ Custom Colours Available on Request

Grate Styles



AR
Premium Architectural Grate
2mm wire / 2.5mm gap



TR
Standard Grate
3mm wire / 5mm gap

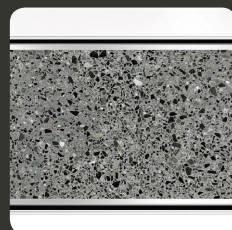

Ti
Tile Insert

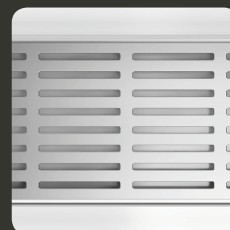

PS
Punched Slot Grate

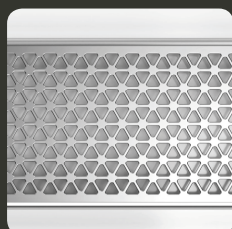

MND
Marc Newson Design Grate



FT
Flat Top Grate

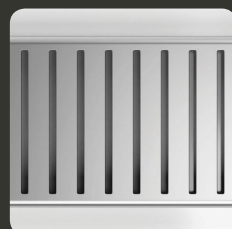

PPS
Punched Perpendicular
Slot Grate



PAS
Punched Angle
Slot Grate

Grate Finishes Available for all grate styles + stainless steel channels

SEE PAGE 42 FOR
COLOUR CODES



Stainless Steel
Satin Finish



Polished Stainless Steel
Electropolished Finish



Satin Black
Powder Coat Finish

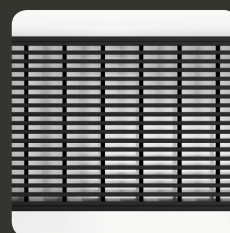

Matte Black
Powder Coat Finish



Bronze
Electroplated Finish

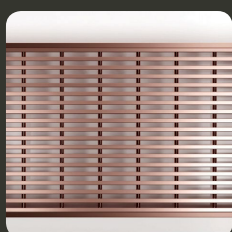

Copper
Electroplated Finish



Brass
Electroplated Finish



Visit stormtech.com.au for detailed assembly and installation information.

Technical Drawings

We provide product CAD files for download from our website.

Distributors + Stockists

To find a distributor near you, please visit our website or call our office.



StormtechTM

Stormtech Pty Ltd | 22 Norfolk Avenue, South Nowra, NSW 2541 Australia

Phone 1300 653 403 Email info@stormtech.com.au Web www.stormtech.com.au