

# Order Form

## Grate and Channel with Wall Tiling Flanges and Floor Tiling Flanges



stormtech.com.au MR-F-8.5.1-R3  
 Phone 1300 653 403  
 Fax 02 4423 5552  
 Email info@stormtech.com.au

### Step 1 Select Grate or Tile Insert

**AR** 2mm wire / 2.5mm gap

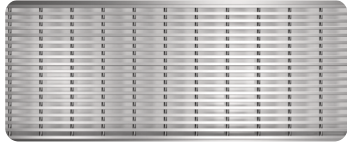

**TR** 3mm wire / 5mm gap



**Ti** Tile Insert

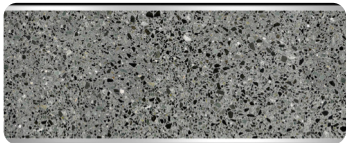

**PS** Punched Slot Grate

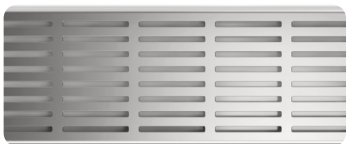

**PPS** Punched Perpendicular Slot



**PAS** Punched Angle Slot

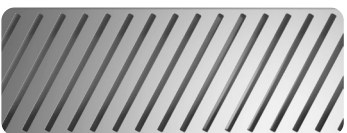

### Step 2 Select Tray Profile

**C/O = Clear Opening**

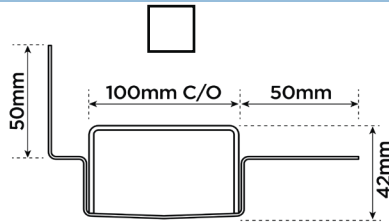

Profile 1: Grate Insert

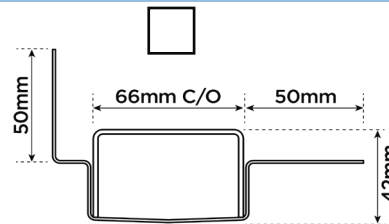

Profile 2: Grate Insert

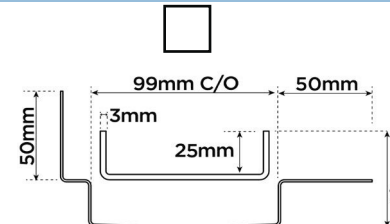

Profile 3: Tile Insert

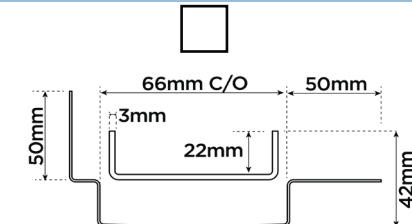

Profile 4: Tile Insert

### Step 3 Select Outlet Position

Outlet Size  38mm  44mm  51mm  63mm  76mm  89mm  2 inch Male (Threaded at extra cost)

**When using 50mm floor flanges on the channel ends, include them in the overall channel length**

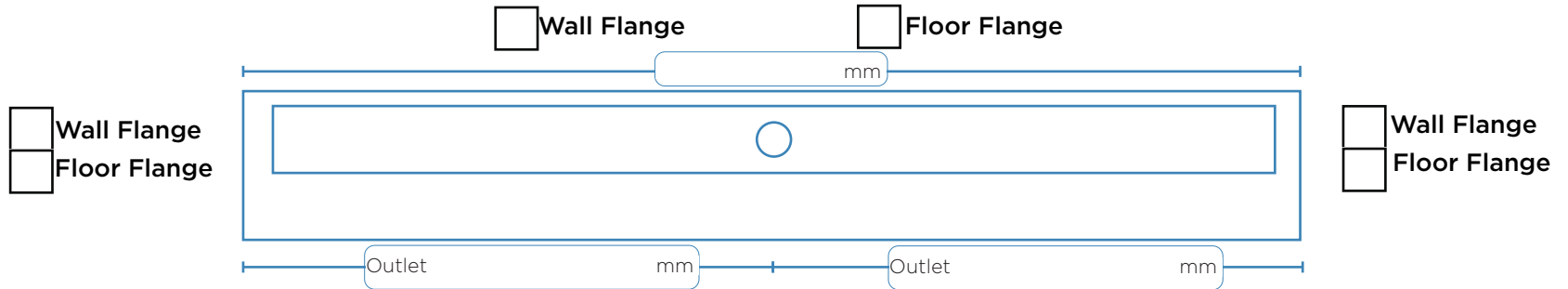

### Step 4 Select Tile Thickness

#### WF - Wall Flange

Wall Tiling Flange / Upstand  
 (Allow for waterproofing, tile glue and tile)

- 13mm (Suites 8mm Tile)
- 15mm (Suites 10mm Tile)
- 20mm (Suites 15mm Tile)
- 25mm (Suites 20mm Tile)
- Other \_\_\_\_mm Minimum 13mm

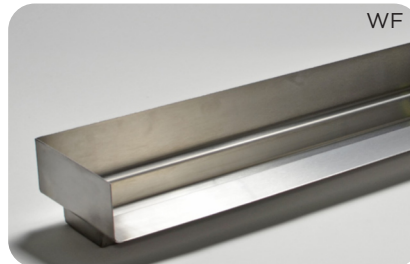

#### FF - Floor Flange

Height Above Floor Flange  
 (Allow for waterproofing, tile glue and tile)

- 10mm (Suites 6mm Tile)
- 13mm (Suites 8mm Tile)
- 15mm (Suites 10mm Tile)
- 20mm (Suites 15mm Tile)
- 25mm (Suites 20mm Tile)
- Other \_\_\_\_mm Maximum 29mm

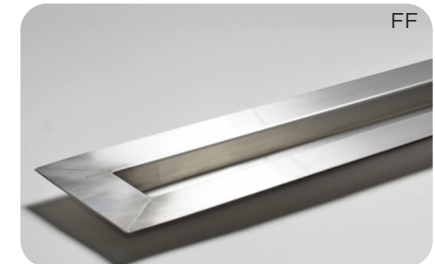

Full Name \_\_\_\_\_ Company Name \_\_\_\_\_ Email Address \_\_\_\_\_  
 Telephone \_\_\_\_\_ Order Number \_\_\_\_\_ Stormtech Quote Number \_\_\_\_\_ Signature \_\_\_\_\_  
 Builders Name \_\_\_\_\_ Company Name \_\_\_\_\_ Site Address \_\_\_\_\_